

DEPARTMENT OF THE ARMY TECHNICAL MANUAL

ORGANIZATIONAL MAINTENANCE REPAIR PARTS
AND SPECIAL TOOLS LISTS
CRANE, TRUCK, WAREHOUSE SLEWING BOOM, GASOLINE,
FRONT WHEEL DRIVE, PNEUMATIC TIRES, 10, 000 LB. CAPACITY
PETTIBONE-MULLIKEN MODEL 10F
ARMY MODEL MHE195
FSN 3950-723-3295

This copy is a reprint which includes current pages from Change 1.

HEADQUARTERS, DEPARTMENT OF THE ARMY

FEBRUARY 1970

Change }
No. 1 }

HEADQUARTERS
DEPARTMENT OF THE ARMY
Washington, D.C., 5 October 1973

**Organizational Maintenance Repair Parts
and Special Tools Lists
CRANE, TRUCK, WAREHOUSE, SLEWING BOOM,
GASOLINE, FRONT WHEEL DRIVE, PNEUMATIC TIRES,
10, 000 LB. CAPACITY, PETTIBONE-MULLIKEN MODEL 10F,
ARMY MODEL MHE 195, FSN 3950-723-3295**

Current as of 2 August 1973

TM 10-3950-204-20P, 16 February 1970, is changed as follows:

NOTE

All changes, additions, or deletions of Federal stock numbers or manufacturers code and part numbers within this change should be appropriately reflected in the index.

Page vi. Paragraph 8 is superseded as follows:

8. Reporting of Equipment Publications Improvements

The reporting of errors, omissions, and recommendations for improving this publication by the individual user is encouraged. Reports should be submitted on DA Form 2028 (Recommended Changes to Publications) and forwarded direct to Commander, US Army Troop Support Command, ATTN: AMSTS-MPP, St. Louis, MO 63120.

Page 12. In line 00188, change col 2 to read 4720-762-1295; and col 3's, part No. to A27313-1.

Page 30. In line 00487, change col 1 to read PO; col 2, add 6220-732-3765; change col 3's, part No. to 6-810; and col 7. add (a) *. (b) *, (c) *, (d)*.

Line 00488 is rescinded.

In line 00489 change col 3's part No. to 1157.

In line 00490, change col 3's part No. to 77-150R.

In line 00490A, add the following: col 1, X20; col 3, nomenclature, GASKET, LENS, part No. 88-01330, mfr code (72635); col 4, EA; and 6, 2.

Page 42. In line 00684, change col 1 to read PO; col 2, add 5520-770-6746; and col 7, add (a) *, (b) *, (c) *, (d) *.

Page 43. In line 00714, change col 2 to read 2990-374-6686.

Page 47. In line 00776, change col 3's "(6 ft. 5-3/4 in. required)" to read "(36 in. required)."

In line 00779, change col 3's "(22-3/4 in. required)" to read, "(20 in. required for each HOSE ASSEMBLY)."

Page 51. In line 00832, col 3's "21/2 in. x 60 in. lg." Is changed to read: "21/2 in. x 40 in. lg."

By Order of the Secretary of the Army:

CREIGHTON W. ABRAMS
General, United States Army
Official: Chief of Staff

VERNE L. BOWERS
Major General, United States Army
The Adjutant General

Distribution:

To be distributed in accordance with DA Form 12-25A (qty rqr block No. 894) Organizational Maintenance Requirements for Warehouse Equipment.

ORGANIZATIONAL MAINTENANCE REPAIR PARTS AND SPECIAL TOOLS LISTS

**CRANE, TRUCK, WAREHOUSE SLEWING BOOM, GASOLINE
FRONT WHEEL DRIVE, PNEUMATIC TIRES, 10, 000 LB CAPACITY
PETTIBONE-MULLIKEN MODEL 10F
ARMY MODEL MHE195
FSN 3950-723-3295**

Current as of 9 January 1969

SECTION		<i>Paragraph</i>	<i>Page</i>
	I. INTRODUCTION		
	Scope -----	1	iii
	General -----	2	iii
	Explanation of columns-----	3	iii
	Special information-----	4	iv
	How to locate repair parts-----	5	v
	Abbreviations -----	6	v
	Federal supply codes for manufacturers-----	7	v
	Recommendations for Maintenance Manual improvements-----	8	vi
	II. PRESCRIBED LOAD ALLOWANCE		
	III. SPECIAL TOOLS, TEST AND SUPPORT EQUIPMENT FOR ORGANIZATIONAL MAINTENANCE (NOT APPLICABLE)		
	IV. REPAIR PARTS FOR ORGANIZATIONAL MAINTENANCE		
Group	01. Engine		
	0100 Engine assembly-----	1	1
	0101 Crankcase, block, cylinder head-----	2	2
	0103 Flywheel assembly-----	3	3
	0105 Valves, camshafts, and timing system-----	4	4
	0106 Engine lubrication system-----	4	4
	0108 Manifolds -----	5	5

***This manual together with TM 10-3950-204-35P, 16 February 1970 supersedes TM 10-3950-204-25P, 20 December 1965, including all changes.**

		<i>Page</i>
Group	03. Fuel System	
	0301 Carburetor, fuel injector	6
	0302 Fuel pumps-----	9
	0304 Air cleaner-----	11
	0306 Tanks, lines, fittings, headers-----	12
	0308 Engine speed governor and controls-----	13
	0309 Fuel filters-----	13
	0312 Accelerator, throttle or choke controls-----	14
	04. Exhaust System	
	0401 Muffler and pipes-----	15
	05. Cooling System	
	0501 Radiator, evaporative cooler, or heat exchanger-----	16
	0503 Water manifold, headers, thermostats and housing gasket-----	16
	0504 Water pump-----	17
	0505 Fan assembly-----	18
	06. Electrical System (Engine and Vehicular, Etc.)	
	0601 Generator, alternator-----	19
	0602 Generator regulator (voltage)-----	22
	0603 Starting motor-----	23
	0605 Ignition components-----	23
	0606 Engine safety controls-----	28
	0607 Instrument or engine control panel-----	28
	0609 Lights-----	29
	0610 Sending units and warning switches-----	30
	0611 Horn, siren-----	31
	0612 Batteries, storage (wet or dry)-----	31
	07. Transmission	
	0705 Gearshift-----	32
	12. Brakes (Other than Special Purpose)	
	1201 Hand brakes-----	32
	1202 Service brakes-----	34
	1204 Hydraulic brake system-----	35
	1205 Vacuum system components-----	37
	1206 Mechanical brake system-----	38
	13. Wheels and Tracks	
	1311 Wheel assembly-----	39
	1313 Tires, tubes-----	42
	18. Body, Cab, Hood, and Hull	
	1801 Body, cab, hood, hull assemblies-----	42
	1806 Upholstery seats and carpets-----	42
	20. Hoist, Winch, Capstan, Windlass, Power Control Unit, and Power Take-Off	
	2001 Hoist, capstan, windlass, crane or winch assembly-----	43
	24. Hydraulic Lift Components	
	2403 Hydraulic control levers and linkage-----	43
	2406 Hydraulic lines and fittings-----	45
	43. Hydraulic, Fluid, Air and Vacuum System	
	4301 Strainers, filters, hose, pipe fittings, tubing, etc-----	52
	4308 Liquid tank or reservoirs-----	53
	74. Cranes, Shovels, and Earth Moving Equipment Components	
	7419 Turntable-----	54
	7452 Boom-----	54
	95. General Use Standardized Parts	
	9501 Bulk materiel-----	55
SECTION	V. FEDERAL STOCK NUMBER AND REFERENCE NUMBER INDEX	

SECTION I.

INTRODUCTION

1. Scope

This manual lists repair parts required for the performance of organizational maintenance of the warehouse crane.

2. General

a. The Repair Parts List is arranged as follows:

(1) Individual parts and major assemblies are listed alphabetically by item name within the numbered functional groups.

(2) Assembly components and subassemblies are indented and listed alphabetically by item name under major assemblies.

b. This Repair Parts and Special Tools List is divided into the following sections:

(1) Prescribed Load Allowance (PLA) - Section II. A consolidated listing of repair parts quantitatively allocated for initial stockage at the organizational level. This is a mandatory stockage allowance.

(2) Special Tools, Test and Support Equipment-Section III. A list of special tools, test and support equipment authorized for the performance of maintenance at the organizational level. (Not Applicable).

(3) Repair Parts-Section IV. A list of repair parts authorized for the performance of maintenance at the organizational level.

(4) Federal Stock Number and Reference Index-Section V. A list of Federal stock numbers followed by reference numbers in ascending alphanumeric sequence, cross-referenced to index number.

3. Explanation of Columns

The following provides an explanation of columns in the tabular lists in Sections II, III, and IV:

a. Source, Maintenance and Recoverability Codes (SMR).

(1) Source code indicates the selection status and source for the listed item. Source codes are:

<i>Code</i>	<i>Explanation</i>
P	Applied to repair parts which are stocked in or supplied from DSA/GSA or Army supply system, and authorized for use at indicated maintenance categories.
M	Applied to repair parts which are not procured or stocked but are to be manufactured at indicated

maintenance categories.

A Applied to assemblies which are not procured or stocked as such but are made up of two or more units, each of which carry individual stock numbers and descriptions and are procured and stocked and can be assembled by units at indicated maintenance categories.

X Applied to parts and assemblies which are not procured or stocked, the mortality of which is normally below that of the applicable end item, and the failure of which should result in retirement of the end item from the supply system.

X1 Applied to repair parts which are not procured or stocked, the requirement for which will be supplied by use of the next higher assembly or components.

X2 Applied to repair parts which are not stocked. The indicated maintenance category requiring such repair parts will attempt to obtain them through cannibalization; if not obtainable through cannibalization, such repair parts will be requisitioned with supporting justification through normal supply channels.

G Applied to major assemblies that are procured with PEMA (Procurement Equipment Missile Army) funds for initial issue only to be used as exchange assemblies at DSU and GSU maintenance level. These assemblies will not be stocked above DSU and GSU or returned to depot supply level.

Note. Source code is not shown on common hardware items known to be readily available in Army supply channels and through local procurement.

(2) Maintenance code indicates the lowest category of maintenance authorized to install the listed item. The maintenance level code is:

<i>Code</i>	<i>Explanation</i>
O -----	Organizational maintenance

(3) Recoverability code indicates whether unserviceable items should be returned for recovery or salvage. Items not coded are expendable. Recoverability codes are:

Code	Explanation
R	Applied to repair parts (assemblies and components) which are considered economically repairable at direct and general support maintenance levels. When the maintenance capability to repair these items does not exist, they are normally disposed of at the GS level. When supply considerations dictate, some of these repair parts may be listed for automatic return to supply for depot level repair as set forth in AR 710-50. When so listed, they will be replaced by supply on an exchange basis.
T	Applied to high dollar value recoverable repair parts which are subject to special handling and are issued on an exchange basis. Such repair parts normally are repaired or overhauled at depot maintenance activities.
U	Applied to repair parts specifically selected for salvage by reclamation units because of precious metal content, critical materials, high dollar value reusable casings or castings.

(4) This column also lists, below the SMR code, an index number for each item in ascending numerical sequence, which is used to locate items in the publication when the Federal stock number and/or reference number is known.

b. Federal Stock Number. This column indicates the Federal stock number for the item.

c. Description. This column indicates the Federal item name and any additional description of the item required. A part number or other reference number is followed by the applicable five-digit Federal supply code for manufacturers in parenthesis. Material required for manufacture or fabrication is identified.

d. Unit of Issue. This column indicates the unit used as a basis for issue, e.g., ea, pr, ft, yd, etc.

e. Quantity Incorporated in Unit Pack. This column indicates the actual quantity contained in the unit pack (Not Applicable).

f. Quantity Incorporated in Unit. This column indicates the quantity of the item used in the functional group.

g. Fifteen-Day Organizational Maintenance Allowance, Column (4) of Section II and Column (7) of Section III and IV.

(1) The allowance columns are divided into four subcolumns. Indicated in each subcolumn is the quantity of items authorized for the number of

equipments supported. Items authorized for use as required but not for initial stockage are identified with an asterisk in the allowance column.

(2) The quantitative allowances for organizational level of maintenance represents one initial prescribed load for a 15-day period for the number of equipments supported. Units and organizations authorized additional prescribed loads will multiply the number of prescribed loads authorized by the quantity of repair parts reflected in the appropriate density column applicable to the number of items supported to obtain the total quantity of repair parts authorized.

(3) Organizational units providing maintenance for more than 100 of these equipments shall determine the total quantity of parts required by converting the equipment quantity to a decimal factor by placing a decimal point before the next to last digit of the number to indicate hundredths, and multiplying the decimal factor by the parts quantity authorized in the 51-100 allowance column. Example, authorized allowance for 51-100 equipments is 40; for 150 equipments multiply 40 by 1.50 or 60 parts required.

(4) Subsequent changes to allowances will be limited as follows: No change in the range of items is authorized. If additional items are considered necessary, recommendation should be forwarded to U. S. Army Mobility Equipment Command for exception or revision to the allowance list. Revisions to the range of items authorized will be made by this Command based upon engineering experience, demand data, or TAERS information.

h. Illustration, Column (8). This column is divided as follows:

(1) *Figure number column (8)(a).* Indicates the figure number of the illustration in which the item is shown.

(2) *Item number, column (8)(b).* Indicates the callout number used to reference the item in the illustration.

4. Special Information

a. Repair parts mortality has been based on 3,000 hours of operation per year.

b. Parts which require manufacture or assembly at a category higher than that authorized for installation will indicate in the source column the higher category.

c. The following publications pertain to the warehouse crane and its components:

TM 10-3950-204-10	Operator's manual.
TM 10-3950-204-20	Organizational maintenance manual.

TM 10-3950-204-35 DS, GS, and depot maintenance manual.
 TM 10-3950-204-35P DS, GS, and depot maintenance repair parts and special tool lists.
 LO 10-3950-204-20 Lubrication order.

5. How to Locate Repair Parts

a. When Federal stock number or reference number is unknown:

(1) *First.* Using the table of contents, determine the functional group within which the repair part belongs.

(2) *Second.* Find the illustration covering the functional group to which the repair part belongs.

(3) *Third.* Identify the repair part on the illustration, and note the illustration figure and item number of the repair part.

(4) *Fourth.* Using the Repair Parts Listing, find the functional group to which the repair part belongs and locate the illustration figure and item number noted on the illustration.

b. When Federal stock number or reference number is known:

(1) *First.* Using the Index of Federal Stock Numbers and Reference Numbers, find the pertinent Federal stock number or reference number. This index is in ascending alpha-numeric sequence cross-referenced to an index number.

(2) *Second.* Using the Repair Part Listing, find the index number referenced in the Index of Federal Stock Numbers and Reference Numbers.

6. Abbreviations

amps-----ampere (s)
 AWG - -----American Wire Gage
 comm-----commutator
 cp-----candle power
 ctd-----coated
 dia-----diameter
 ea-----each
 ft-----feet (foot)
 grp-----group
 id-----inside diameter
 in-----inch (es)
 lb-----pound (s)
 lg-----long (length)
 mm-----millimeter
 NC-----American National Coarse Thread
 NF-----American National Fine Thread
 No-----number (s)
 od-----outside diameter
 thd-----thread
 thk-----thick
 w/-----with
 zn-----zinc

7. Federal Supply Codes for Manufacturers

<i>Code</i>	<i>Manufacturer</i>
00624 -----	Aeroquip Corp Aircraft Div Jackson Plant
00736 -----	Air-Maze Div of Rockwell-Standard Corp.
01976 -----	American Chain and Cable Co., Inc.
06848 -----	Bendix Corp., The Energy Controls Div.
08108 -----	Lamp Industry
08288 -----	Military Supply Standards
11583 -----	Champion Spark Plug Co.
13445 -----	Cole-Hersee Co.
14351 -----	Continental Motors Corp.
14959 -----	Crane Co.
16764 -----	Delco-Remy Div of General Motors Corp.
18170 -----	Dollinger Corp.
18265 -----	Donaldson Co., Inc.
19728 -----	Prestolite Co., The
20076 -----	Electric Wheel Co.
24455 -----	General Electric Co., Lamp Div. of Consumer Products Group
24617 -----	General Motors Corp.
40931 -----	Honeywell, Inc.
45681 -----	Parker-Hannifin Corp.
49234 -----	Protectoseal Co.
60038 -----	Timken Roller Bearing Co.
62983 -----	Vickers, Inc. Div of Sperry Rand Co.
63477 -----	Wagner Electric Corp. Wagner Div.
67049 -----	Young Radiator Co.
70040 -----	A C Spark Plug Div of General Motors Corp.
70270 -----	Alemite Corp.
70434 -----	Anchor Coupling Co., Inc.
71843 -----	Porter H. K., Co., Inc. Fabricated Metals Products Div. Cleveland Forge Works
72635 -----	Dietz R. E. Co.
73370 -----	Fram Corp.
74400 -----	Hobbs, John W. Corp.
75376 -----	Kurz-Kasch, Inc.
77060 -----	Parkard Electric Div. of General Motors Corp.
78500 -----	Rockwell-Standard Corp. Transmission and Axle Div.
78977 -----	Unity Mfg. Co.
79150 -----	Victor Mfg. and Gasket Co.
79550 -----	Whitaker Cable Corp.
79960 -----	Bendix Corp. The Fuel Devices Div.
80201 -----	Chicago Rawhide Mfg. Co.
81343 -----	Society of Automotive Engineers
81348 -----	Federal Specifications Promulgated by General Services Administration
81350 -----	Joint Army-Navy Specification Promulgated by Standardization Div Directorate of Logistic Services DSA
88104 -----	Presolite Co., Inc.
88268 -----	Superior Spark Plug Co.
92867 -----	Orscheln Brake Lever Mfg. Co.
93543 -----	Pettibone New York Corp.
96151 -----	Char Lynn Co.
96452 -----	American-Standard Controls Div of American Radiator and Standard Sanitary Corp.
96906 -----	Military Standards Promulgated by Standardization Div Directorate of Logistic Services DSA
97286 -----	Rockwell-Standard Corp.
99879 -----	Aeroquip Corp. Aircraft Div Elbeeco Plant

8. Recommendations for Maintenance Manual Improvements

Report of errors, omissions, and recommendations for improving this publication by the individual user is encouraged. Reports should be submitted on DA Form

2028 (Recommended Changes to Publications) and forwarded direct to Commanding General, U. S. Army Mobility Equipment Command, ATTN: AMSME-MPP, 4300 Goodfellow Boulevard, St. Louis, Mo. 63120.

SECTION II.

PRESCRIBED LOAD ALLOWANCE

(1) Federal stock number	(2) Description <i>usable on code</i>	(3) Qty	(4) 15-day org maint, alw			
		<i>inc in unit pack</i>	(A)	(B)	(C)	(D)
			1-5	6-20	21-50	51-100
	GROUP 01 -ENGINE GROUP 0100-ENGINE ASSEMBLY					
2805-756-3764	GASKET KIT 0106-ENGINE LUBRICATION SYSTEM				2	2
2910-586-5200	HOSE ASSEMBLY					2
2940-141-9025	FILTER ELEMENT	3	13	25		50
4720-639-9988	HOSE ASSEMBLY					2
	GROUP 03-FUEL SYSTEM GROUP 0301-CARBURETOR, FUEL INJECTOR					
2910-536-8958	GASKET			2	2	4
2910-739-4354	CARBURETOR ASSEMBLY				2	2
	GROUP 0302-FUEL PUMPS					
2910-328-9537	GASKET ASSEMBLY			2	2	4
2910-779-0616	PUMP ASSEMBLY			2	2	4
	0308-ENGINE SPEED GOVERNOR AND CONTROLS					
2990-739-4367	SPRING					2
2990-739-4370	SPRING					2
	GROUP 0309-FUEL FILTERS					
2910-594-2293	GASKET	2	7	13		25
	GROUP 04-EXHAUST SYSTEM GROUP 0401-MUFFLER AND PIPES					
2910-536-8958	GASKET			2	2	4
2990-422-9515	MUFFLER					2
	GROUP 05-COOLING SYSTEM 0503-WATER MANIFOLD, HEADERS, THERMOSTATS AND HOUSING GASKET					
4720-624-3282	HOSE				2	2
5330-249-6724	GASKET			2	2	4
6620-841-1892	THERMOSTAT				2	2
	GROUP 0504-WATER PUMP					
2930-384-8404	GASKET				2	2
4930-739-4383	PUMP				2	2
	GROUP 0505-FAN ASSEMBLY					
3030-528-9433	BELT, V			2	2	4
	GROUP 06-ELECTRICAL SYSTEM (ENGINE AND VEHICULAR, ETC.) GROUP 0601-GENERATOR, ALTERNATOR					
2920-784-0021	GENERATOR				2	2
	GROUP 0602-GENERATOR REGULATOR (VOLTAGE)					
2920-767-7867	REGULATOR				2	2
	0603-STARTING MOTOR					
2920-739-4441	SWITCH, SOLENOID				2	

SECTION II. PRESCRIBED LOAD ALLOWANCE

(1) Federal stock number	(2) Description	(3) Qty	(4) 15-day org maint, alw			
			(A)	(B)	(C)	(D)
			1-5	6-20	21-50	51-100
	GROUP 0605-IGNITION COMPONENTS					
2920-038-4447	COIL, IGNITION				2	2
2920-190-0419	CAP, IGNITION			2	3	5
2920-255-4194	ROTOR, IGNITION			2	3	6
2920-293-5219	SPARK PLUG		8	32	63	125
2920-379-3960	CONTACT, ELECTRICAL		2	3	6	13
2920-738-4443	DISTRIBUTOR				2	2
5330-599-4517	GASKET		2	10	19	38
5910-256-9730	CAPACITOR		2	3	6	13
	GROUP 0607-INSTRUMENT OR ENGINE CONTROL PANEL					
5930-737-8379	SWITCH, PUSH-PULL				2	2
6240-155-8717	BULB			2	2	2
	GROUP 0609-LIGHTS					
6240-156-1596	UNIT, SEAL BEAM			2	2	4
6240-295-1184	LAMP, INCANDESCENT			2	2	4
6240-617-0248	LAMP, INCANDESCENT			2	2	4
	0610-SENDING UNITS AND WARNING SWITCHES					
5930-501-1707	SWITCH, PRESSURE					2
5930-636-2443	SWITCH, PRESSURE					2
6685-769-7303	TRANSMITTER					2
	GROUP 0612-BATTERIES, STORAGE (WET OR DRY)					
920-918-9401	CABLE, LEAD					2
2920-918-9402	CABLE, LEAD					2
6140-538-9986	BATTERY, STORAGE			2	2	3
6810-249-9354	SULFURIC ACID			2	2	3
	GROUP 12-BRAKES (OTHER THAN SPECIAL PURPOSE)					
	GROUP 1202-SERVICE BRAKES					
2530-334-8053	SPRING, SHOE RETURN			2	2	3
2530-845-1522	BRAKE SHOE ASSEMBLY					2
2530-913-6547	BRAKE SHOE ASSEMBLY					2
	GROUP 13-WHEELS AND TRACKS					
	GROUP 1311-WHEEL ASSEMBLY					
2520-765-6705	GASKET					2
2530-145-8219	GASKET					2
2530-561-8668	STUD, LEFT HAND			2	2	2
2530-561-8669	STUD, RIGHT HAND			2	2	2
2530-765-6701	SEAL, PLAIN			2	2	3
3110-100-0329	CUP, TAPERED ROLLER BEARING					2
3110-100-0360	CUP, TAPERED ROLLER BEARING					2
3110-100-0569	CUP, TAPERED ROLLER BEARING					2
3110-100-0643	CONE AND ROLLERS					2
3110-100-0744	CONE AND ROLLERS					2
3110-100-3566	CONE AND ROLLERS					2
3110-142-4390	CUP, TAPERED ROLLER BEARING					2
3110-227-3719	CONE AND ROLLERS					2
5330-914-5828	SEAL			2	2	3
5330-957-1527	SEAL, PLAIN, ENCASED			2	2	3

SECTION II. PRESCRIBED LOAD ALLOWANCE

(1) <i>Federal stock number</i>	(2) <i>Description</i>	(3)	(4)			
		<i>Qty</i>	<i>15-day org maint, alw</i>			
		<i>inc in unit pack</i>	(A) <i>1-5</i>	(B) <i>6-20</i>	(C) <i>21-50</i>	(D) <i>51-100</i>
	GROUP 1313-TIRES, TUBES					
2610-262-8816	TIRE, PNEUMATIC				2	2
2610-269-7383	INNER TUBE				2	2
2610-288-3927	INNER TUBE					2
2610-528-9646	TIRE, PNEUMATIC					2
	GROUP 24-HYDRAULIC LIFT COMPONENTS					
	GROUP 2406-HYDRAULIC LINES AND FITTINGS					
2590-916-7928	PACKING, PREFORMED					2
4720-914-4077	HOSE ASSEMBLY					2
5330-198-6183	PACKING, PREFORMED					2
	GROUP 43-HYDRAULIC, FLUID, AIR AND VACUUM SYSTEM					
	GROUP 4301-STRAINERS, FILTERS, HOSE, PIPE FITTINGS, TUBING, ETC.					
3930-064-7809	FILTER ELEMENT		2	4	8	17
3930-911-9023	PARTS KIT		2	4	8	17

(1) SMR CODE	(2) FEDERAL STOCK NUMBER	(3) DESCRIPTION		(4) QTY UNIT OF ISSUE	(5) QTY INC IN UNIT PACK	(6) QTY INC IN UNIT	(7) 15 DAY ORGANIZATIONAL MAINTENANCE ALW				(8) ILLUS- TRATION	
							(a)	(b)	(c)	(d)	(a)	(b)
							1-5	6-20	21-50	51-100	FIG NO.	ITEM NO.
		REFERENCE NO. & MFR. CODE	USABLE ON CODE									
		SECTION IV. - REPAIR PARTS FOR ORGANIZATIONAL MAINTENANCE										
		GROUP 01 - ENGINE										
		0100 - ENGINE ASSEMBLY										
00001												
00002												
X2 0	2990-494-3453	CUP, RETAINER: engine support		EA		1					1	5
00003		PF140-219 (14351)		EA		2						
X2 0		EYE , LIFTING		EA		2						
00004		F24200 (14351)		EA		1						
P 0	2805-756-3764	GASKET KIT: engine overhaul		EA		1	*	*	2	2		
00005		FS244U118 (14351)		EA		1						
X1	5330-327-4042	FELT, OIL GUARD		EA		1						
00006		F400B251 (14351)		EA		1						
X1	5330-171-9010	GASKET: carburetor		EA		1	SEE	GRP	0301			
00007		S4F203 (14351)		EA		1						
X1	5330-190-4221	GASKET: cooper asbestos, governor to gearcover		EA		1						
00008		X318 (14351)		EA		1						
X1	2805-353-8674	GASKET: cylinder head		EA		1	SEE	GRP	0101			
00009		F244A430 (14351)		EA		1						
P 0	2910-328-9537	GASKET: fuel pump		EA		1	SEE	GRP	0302			
00010		16EV201 (14351)		EA		1						
X1	2805-399-6959	GASKET: intake to exhaust manifold		EA		1	SEE	GRP	0108			
00011		F600E205 (14351)		EA		1						
X1	2805-383-8745	GASKET: manifold to cylinder		EA		1	SEE	GRP	0108			
00012		F600E306 (14351)		EA		1						
X1	2805-347-1852	GASKET: valve chamber cover		EA		1	SEE	GRP	0105			
00013		F600A369 (14351)		EA		1						
P 0	5330-249-6724	GASKET: water outlet elbow		EA		1	SEE	GRP	0503			
00014		C400R215 (14351)		EA		1						
X1	2930-025-6638	GASKET: water pump over		EA		1	SEE	GRP	0504			
00015		F400K391 (14351)		EA		1						

(1) SMR CODE	(2) FEDERAL STOCK NUMBER	(3) DESCRIPTION		(4) QTY UNIT OF ISSUE	(5) QTY INC IN UNIT PACK	(6) QTY INC IN UNIT	(7) 15 DAY ORGANIZATIONAL MAINTENANCE ALW				(8) ILLUS- TRATION	
							(a)	(b)	(c)	(d)	(a)	(b)
							1-5	6-20	21-50	51-100	FIG NO.	ITEM NO.
P 0 00016	2930-384-8404	GASKET: water pump to cylinder F400K340 (14351)		EA		1	SEE	GRP	0504			
X1 00017	2930-105-6073	SEAL: water pump QA200K3040 (14351)		EA		1	SEE	GRP	0504			
0 00018	5310-275-0869	NUT, SLOTTED, HEXAGON: 5/8-18 steel stud		EA		1	*	*	*	*	1	9
P 0 00019	2805-422-5944	PAD: front engine support, lower PF140-220 (14351)		EA		1	*	*	*	*	1	6
P 0 00020	2805-371-5027	PAD: front engine support, upper PF140-228 (14351)		EA		1	*	*	*	*	1	3
0 00021	5315-298-1481	PIN, COTTER: stud at gearcover, 1/8 in. x 1 1/2 in.		EA		1	*	*	*	*	1	10
0 00022	5307-274-4744	STUD, PLAIN: 5/8-11/18 x 4 1/4 mounting		EA		1	*	*	*	*	1	8
0 00023	5310-842-3643	WASHER, FLAT: 5/8 steel stud at gearcover, upper		EA		2	*	*	*	*	1	1
0 00024	5310-188-4228	WASHER, PLAIN: 11/16 steel stud at gearcover, lower		EA		2	*	*	*	*	1	7
0 00025		0101 - CRANKCASE, BLOCK, CYLINDER HEAD										
0 00026	5306-703-0227	BOLT, MACHINE; 3/8-16 x 2 3/4 cylinder head to cylinder at distributor		EA		1	*	*	*	*		
0 00027	4820-849-1220	COCK, DRAIN: cylinder block		EA		1	*	*	*	*	2	11
X1 00028	2805-353-8674	GASKET: cylinder head F244A430 (14351) (Component of GASKET KIT, Stock No. 2805-756-3764, See Group 0100)		EA		1					2	9
X1 00029	2910-328-9537	GASKET: fuel pump hole cover 16EV201 (14351) (Component of GASKET KIT, Stock No. 2805-756-3764, See Group 0100)		EA		1					2	16
P 0 00030	2805-691-9633	HEAD, CYLINDER F244A402 (14351)		EA		1	*	*	*	*	2	4
X2 0 0031	2990-802-7409	NUT, SPACER: 3/8-16 X 1 1/4 cylinder head cover to cylinder head		EA		1						

(1) SMR CODE	(2) FEDERAL STOCK NUMBER	(3) DESCRIPTION		(4) QTY UNIT OF ISSUE	(5) QTY INC IN UNIT PACK	(6) QTY INC IN UNIT	(7) 15 DAY ORGANIZATIONAL MAINTENANCE ALW				(8) ILLUS- TRATION	
							(a)	(b)	(c)	(d)	(a)	(b)
							1-5	6-20	21-50	51-100	FIG NO.	ITEM NO.
0 00032	4730-684-5094	PLUG, PIPE: cylinder head, 1/2 in. countersunk at rear		EA		2	*	*	*	*	2	22
0 00033	4730-263-3124	PLUG, PIPE: 3/4 external head, cylinder head		EA		1	*	*	*	*	2	3
0 00034	5306-843-6442	SCREW: 3/8-16-2 3/4 cylinder head to cylinder		EA		29	*	*	*	*	2	2
0 00035	5307-992-3187	STUD: cylinder water outlet elbow to head, 5/16-18-2 1/8		EA		2	*	*	*	*	2	5
0 00036	5310-595-5156	WASHER, FLAT: 3/8 steel cylinder head to cylinder stud at distributor adapter		EA		1	*	*	*	*		
0 00037	5310-894-9407	WASHER, FLAT: 3/8 steel cylinder head to cylinder stud		EA		32	*	*	*	*	2	1
00038		0103 - FLYWHEEL ASSEMBLY										
X2 0 00039		COVER, INSPECTION: hole F600B269 (14351)		EA		1					2	17
X2 0 00040		COVER, POINTER: flywheel F600B268 (14351)		EA		1					2	20
X2 0 00041		MOUNTING BRACKET: rear housing to frame B26326-1 (93543)		EA		2					1	12
X2 0 00042		MOUNTING PAD: rear housing to frame B26326-2 (93543)		EA		2					1	11
0 00043	5310-732-0560	NUT, PLAIN, HEXAGON: 1/2-20 bracket to frame		EA		4	*	*	*	*	1	13
0 00044	5305-269-3208	SCREW AND WASHER: 3/8-16-5/8 hexagon head, timing hole cover		EA		1	*	*	*	*	2	21
0 00045	5305-543-2273	SCREW, CAP, HEXAGON HEAD: 1/2-20 x 1 3/4 bracket to frame		EA		4	*	*	*	*	1	14
0 00046	5305-226-7767	SCREW, CAP, HEXAGON HEAD: 1/2-20 x 1 in. bracket to housing		EA		8	*	*	*	*	1	4
0 00047	5305-376-8301	SCREW, DRIVE: pointer flywheel		EA		1	*	*	*	*		
X2 0 00048		SCREW, MACHINE: steel 10-24 x 3/8 inspection hole cover X3786 (14351)		EA		2					2	19
0 00049	5310-584-5272	WASHER, LOCK: 1/2 steel bracket to housing and frame bolt		EA		12	*	*	*	*	1	2
0 00050	5310-104-7758	WASHER, SPECIAL: 3/16 steel inspection hole cover		EA		2	*	*	*	*	2	18

(1) SMR CODE	(2) FEDERAL STOCK NUMBER	(3) DESCRIPTION		(4) QTY UNIT OF ISSUE	(5) QTY INC IN UNIT PACK	(6) QTY INC IN UNIT	(7) 15 DAY ORGANIZATIONAL MAINTENANCE ALW				(8) ILLUS- TRATION	
							(a)	(b)	(c)	(d)	(a)	(b)
							1-5	6-20	21-50	51-100	FIG NO.	ITEM NO.
00051 X2 0	2805-353-8702	0105 - VALVES, CAMSHAFTS, AND TIMING SYSTEM COVER ASSEMBLY: valve chamber		EA		1						
00052 X1	2805-347-1852	GASKET: valve cover chamber		EA		1				2	13	
00053		F600A369 (14351) (Component of GASKET KIT, Stock No. 2805-756-3764, See Group 0100)										
0	5310-596-5910	NUT, SLEEVE: valve chamber cover		EA		3	*	*	*	*	2	15
00054		0106 - ENGINE LUBRICATION SYSTEM										
00055	4730-322-2234	BUSHING: reducing, 1/4 in. x 1/8 in. crankcase oil outlet to filter		EA		3	*	*	*	*	4	6
00056												
P 0	2940-383-8571	CAP ASSEMBLY: oil filler, engine		EA		1	*	*	*	*	2	7
00057		D600L2270 (14351)										
P 0	2805-545-9186	DIPSTICK ASSEMBLY: oil gauge, engine		EA		1	*	*	*	*	2	8
00058		F600L3440 (14351)										
P 0	2940-816-5717	FILTER, FLUID PRESSURE: oil		EA		1	*	*	*	*	4	3
00059		F21P (73370)										
0	5306-990-6920	BOLT, MACHINE		EA		1	*	*	*	*	4	1
00060												
X2 0		BRACKET ASSEMBLY: oil filter		EA		1					4	12
00061		PF218P3510 (14351)										
0	4730-231-5632	ELBOW: pipe to tube, 1/4 in. tube by 1/8 in. pipe, oil filter lines to crankcase		EA		2	*	*	*	*	4	5
00062												
P 0	2940-141-9025	FILTER ELEMENT, FLUID PRESSURE		EA		1	3	13	25	50	4	4
00063		C21P (73370)										
P 0	2910-586-5200	HOSE ASSEMBLY, RUBBER: oil filter inlet to crankcase		EA		1	*	*	*	2	4	7
00064		X8016-10 (14351)										
P 0	4720-639-9988	HOSE ASSEMBLY, RUBBER: oil filter outlet to crankcase		EA		1	*	*	*	2	4	8
0065		X8016-8 (14351)										
0	4730-196-1470	NIPPLE, PIPE: close oil filter		EA		1	*	*	*	*	2	6
00066												
0	5310-010-2634	NUT, PLAIN, HEXAGON: 5/16-18 oil filter to bracket		EA		4	*	*	*	*	4	9
0067												

(1) SMR CODE	(2) FEDERAL STOCK NUMBER	(3) DESCRIPTION REFERENCE NO. & MFR. CODE USABLE ON CODE		(4) QTY UNIT OF ISSUE	(5) QTY INC IN UNIT PACK	(6) QTY INC IN UNIT	(7) 15 DAY ORGANIZATIONAL MAINTENANCE ALW				(8) ILLUS- TRATION	
							(a)	(b)	(c)	(d)	(a)	(b)
							1-5	6-20	21-50	51-100	FIG NO.	ITEM NO.
0 00068 X2 0 00069 X2 0 00070 X2 0 00071 0 00072 0 00073 X2 0 00074 00075 X1 00076	4730-263-3124	PLUG, PIPE 3/4 extension head, oil pan		EA		1	*	*	*	*	3	2
		WASHER, FLAT, COPPER W4B108 (14351)		EA		1					3	1
	2805-383-8939	SUPPORT: oil gauge rod 10EL227 (14351)		EA		1					2	11
	5310-275-6805	WASHER, FLAT: filter cap bolt X14189 (14351)		EA		1					4	2
	5310-275-6805	WASHER, FLAT: plain, oil filter to bracket		EA		4	*	*	*	*	4	11
	5310-959-4679	WASHER, LOCK: 5/16 steel, oil filter to bracket		EA		4	*	*	*	*	4	10
	5330-233-5872	WASHER, NONMETALLIC: gauge rod K404L210 (14351)		EA		1					2	10
		0108 - MANIFOLDS										
	2805-383-8745	GASKET: exhaust and intake manifold to cylinder F600E306 (14351) (Component of GASKET KIT, Stock No. 2805-756-3764, See Group 0100)		EA		1					5	9
P 0 00077 0 00078 X2 0 00079 X1 00080	2805-999-9957	MANIFOLD, EXHAUST F226E504 (14351)		EA		1	*	*	*	*	5	6
	4730-018-9566	PLUG, PIPE: 1/8 in. extension head		EA		1	*	*	*	*		
		MANIFOLD, INTAKE F600E506 (14351)		EA		1					5	2
	2805-399-6959	GASKET: intake to exhaust manifold F600E205 (14351) (Component of GASKET KIT, Stock No. 2805-756-3764, See Group 0100)		EA		1					5	5
0 00081 0 00082 0 00083	4730-529-4964	PLUG, PIPE: 3/8 in. countersunk		EA		1	*	*	*	*	5	3
	4730-042-8988	PLUG, PIPE: 1/2 in. intake manifold primer		EA		6	*	*	*	*	5	1
	5310-616-1330	NUT, PLAIN, HEXAGON: heat valve to manifold stud		EA		1	*	*	*	*		

(1) SMR CODE	(2) FEDERAL STOCK NUMBER	(3) DESCRIPTION		(4) QTY UNIT OF ISSUE	(5) QTY INC IN UNIT PACK	(6) QTY INC IN UNIT	(7) 15 DAY ORGANIZATIONAL MAINTENANCE ALW				(8) ILLUS- TRATION	
							(a)	(b)	(c)	(d)	(a)	(b)
							1-5	6-20	21-50	51-100	FIG NO.	ITEM NO.
0 00084	5310-012-3221	REFERENCE NO. & MFR. CODE	USABLE ON CODE	EA		4	*	*	*	*	5	7
0 00085	5310-353-8927	NUT, PLAIN, HEXAGON: intake to exhaust manifold stud		EA		11	*	*	*	*	5	12
X2 0 00086	5307-839-0392	NUT, PLAIN, HEXAGON: manifold to cylinder stud, brass 3/8-16		EA		4					5	4
0 00087	5307-842-8171	STUD: intake to exhaust manifold, 3/8 x 16 x 3 3/4 lg X4085 (14351)		EA		1	*	*	*	*		
0 00088	5307-466-4746	STUD, PLAIN: heat valve to manifold		EA		11	*	*	*	*	5	10
0 00089	5310-141-1795	STUD, PLAIN: manifold to cylinder		EA		1	*	*	*	*		
0 00090	5310-894-9407	WASHER, FLAT: heat valve to manifold stud		EA		4	*	*	*	*	5	8
0 00091	5310-080-6004	WASHER, FLAT: intake to exhaust manifold stud, 3/8 in. steel		EA		3	*	*	*	*	5	11
0 00092	5310-741-2020	WASHER, FLAT: manifold to cylinder stud		EA		2	*	*	*	*		
0 00093	5310-842-9674	WASHER, SPECIAL; manifold to cylinder stud		EA		6	*	*	*	*		
00094		GROUP 03 - FUEL SYSTEM										
00095		0301 - CARBURETOR, FUEL INJECTOR										
X2 0 00096		AIR INTAKE ASSEMBLY		EA		1						
X1 00097	2910-382-8741	A4-15-2 (79960)		EA		1					6	2
X1 00098	2910-173-1175	BRACKET ASSEMBLY: air shutter C109-1 (79960)		EA		1						
X1 00099	2910-214-3113	BRACKET: float CR88-1 (79960)		EA		1					6	28
X1 00100	4330-354-5015	CYLINDER ASSEMBLY, VACUUM C91-1 (79960)		EA		1					6	12
X1 00101	2910-214-3128	FILTER ELEMENT, FLUID PRESSURE F2X1T3 (79960)		EA		1					6	14
X1 00102	2910-176-4118	FLOAT ASSEMBLY C85-1 (79960)		EA		1					6	15
		AXLE: float to intake housing		EA		1						

(1) SMR CODE	(2) FEDERAL STOCK NUMBER	(3) DESCRIPTION		(4) QTY UNIT OF ISSUE	(5) QTY INC IN UNIT PACK	(6) QTY INC IN UNIT	(7) 15 DAY ORGANIZATIONAL MAINTENANCE ALW				(8) ILLUS- TRATION	
							(a)	(b)	(c)	(d)	(a)	(b)
							1-5	6-20	21-50	51-100	FIG NO.	ITEM NO.
X1 00103	2910-214-3132	FLOATING LEVER: air shutter CR25-18CEX2 (79960)	EA		1					6	33	
X1 00104		GASKET: bowl to intake C143-16 (79960)	EA		1					6	16	
X1 00105		HOUSING, AIR INTAKE ER4-15 (79960)	EA		1						6	7
X1 00106	2910-217-8887	IDLE AIR BLEED C67-33-28 (79960)	EA		1							
X1 00107		LEVER AND SHAFT, AIR SHUTTER C108-7 (79960)	EA		1					6	6	
X1 00108	5310-208-1979	NUT, SQUARE, AIR SHUTTER BRACKET T31S6 (14351)	EA		1					6	1	
0 00109		NUT, PLAIN, SQUARE: clamp screw	EA		1	*	*	*	*	6	31	
0 00110		NUT, PLAIN, SQUARE: clamp screw	EA		1	*	*	*	*	6	35	
0 00111	5315-329-0269	PIN: air shutter stop	EA		1	*	*	*	*			
X1 00112	2990-976-9136	PLATE, AIR SHUTTER C101-1 (79960)	EA		1					6	8	
X1 00113		PLUG: channel CR137-27 (79960)	EA		1							
X1 00114		PLUG: channel, 1/8 CR137-12 (79960)	EA		1							
X1 00115	2910-605-5329	PLUG: filter, head C138-46 (79960)	EA		1					6	10	
X1 00116		PLUG: 1/8 plastic, fuel inlet F36X1G (79960)	EA		1							
0 00117	5305-285-5269	SCREW ASSEMBLED WASHER: bracket	EA		1	*	*	*	**	6	4	

(1) SMR CODE	(2) FEDERAL STOCK NUMBER	(3) DESCRIPTION	(4) QTY UNIT OF ISSUE	(5) QTY INC IN UNIT PACK	(6) QTY INC IN UNIT	(7) 15 DAY ORGANIZATIONAL MAINTENANCE ALW				(8) ILLUS- TRATION	
						(a)	(b)	(c)	(d)	(a)	(b)
						1-5	6-20	21-50	51-100	FIG NO.	ITEM NO.
0 00118 X1 00119	5305-358-5276	SCREW ASSEMBLED WASHER: retaining, fuel bowl to air intake	EA		6	*	*	*	*	6	13
0 00120	5305-013-1885	SCREW, DRIVE T73-14 (79960)	EA		2						
0 00121	5305-579-2139	SCREW, MACHINE: air shutter plate	EA		1	*	*	*	*	6	9
0 00122	5305-360-6883	SCREW, MACHINE: clamp air shutter bracket	EA		1	*	*	*	*	6	3
0 00123	5305-272-5552	SCREW, MACHINE: clamp	EA		1	*	*	*	*	6	30
0 00124	5305-272-5552	SCREW, MACHINE: swivel	EA		1	*	*	*	*	6	5
X1 00125	2910-422-9295	STOP: floating, lever C25-103 (79960)	EA		1					6	32
X1 00126	5330-358-5682	TUBE: pitot CR63-1 (79960)	EA		1						
X1 00127	5330-265-6168	WASHER, NONMETALLIC: filter head T56-3 (79960)	EA		1					6	11
0 00128	5330-171-9010	WASHER, NONMETALLIC: vacuum cylinder T56-52 (79960)	EA		1	*	*	*	*	6	29
0 00129	5310-508-3004	WASHER: spacer	EA		1	*	*	*	*		
P O R 00130	2910-739-4354	CARBURETOR ASSEMBLY AA8VB10 (79960)	EA		1	*	*	2	2		
P 0 00131	2910-536-8958	GASKET: flange 141-4-3 (79960)	EA		1	*	2	2	4	6	19
X1 00132	5330-171-9010	GASKET: manifold to carburetor S4F203 (14351) (Component of GASKET KIT, Stock No. 2805-756-3764, See Group 0100)	EA		1						
0 00133	5310-934-9754	NUT, PLAIN, HEXAGON: pump lever	EA		1	*	*	*	*	6	17
0 00134	5310-012-3221	NUT, PLAIN, HEXAGON: 3/8-16 carburetor to manifold stud	EA		2	*	*	*	*		
0 00134	5310-208-1978	NUT, PLAIN, SQUARE: clamp screw	EA		1	*	*	*	*	6	21

(1) SMR CODE	(2) FEDERAL STOCK NUMBER	(3) DESCRIPTION		(4) QTY UNIT OF ISSUE	(5) QTY INC IN UNIT PACK	(6) QTY INC IN UNIT	(7) 15 DAY ORGANIZATIONAL MAINTENANCE ALW				(8) ILLUS- TRATION	
							(a)	(b)	(c)	(d)	(a)	(b)
							1-5	6-20	21-50	51-100	FIG NO.	ITEM NO.
0 00135	5310-208-1978	REFERENCE NO. & MFR. CODE	USABLE ON CODE	EA		2	*	*	*	*	6	23
0 00136	5315-839-2325	NUT, PLAIN, SQUARE: float lever stop, screw		EA		2	*	*	*	*	6	34
0 00137	5315-238-1587	PIN, COTTER: advance rod		EA		1	*	*	*	*	6	26
0 00138	5305-013-1885	PIN, TAPERED, PLAIN: stop lever		EA		1	*	*	*	*		
0 00139	5305-276-8500	SCREW, MACHINE: air shutter plate		EA		1	*	*	*	*	6	25
0 00140	5305-334-0505	SCREW, MACHINE: clamp		EA		1	*	*	*	*	6	24
0 00141	5305-619-5762	SCREW, MACHINE: stop, float		EA		1	*	*	*	*	6	22
0 00142	5305-367-5310	SCREW, MACHINE: stop, throttle		EA		2	*	*	*	*	6	27
0 00143	5305-367-4219	SCREW, MACHINE: throttle plate		EA		1	*	*	*	*		
0 00144	5305-367-4219	SCREW: vacuum channel		EA		1	*	*	*	*		
0 00145	5307-424-3549	STUD, PLAIN: 3/8-16 x 1 5/8 carburetor to manifold		EA		2	*	*	*	*		
0 00146	5310-508-3004	WASHER: clamp screw nut lever		EA		1	*	*	*	*		
0 00147	5310-215-5080	WASHER, FLAT: weight retainer		EA		1	*	*	*	*		
0 00148	5310-637-9541	WASHER, LOCK: carburetor to manifold stud		EA		2	*	*	*	*		
0 00149	5310-559-0070	WASHER, LOCK: pump lever nut		EA		1	*	*	*	*	6	18
P 0 00150	2910-328-9537	0302 - FUEL PUMPS GASKET ASSEMBLY: fuel pump to crankcase 16EV201 (14351)		EA		1	*	2	2	4	2	16
0 00151	5310-010-2634	NUT, PLAIN, HEXAGON: 5/16-18 fuel pump to crankcase		EA		2	*	*	*	*	7	13
P 0 00152	2910-779-0616	PUMP ASSEMBLY, FUEL 5594228 (70040)		EA		1	*	2	2	4		
X1 00153		ARM ROCKER 5593085 (70040)		EA		1					7	2
X1 00154		BODY AND OIL SEAL ASSEMBLY		EA		1					7	4

(1) SMR CODE	(2) FEDERAL STOCK NUMBER	(3) DESCRIPTION		(4) QTY UNIT OF ISSUE	(5) QTY INC IN UNIT PACK	(6) QTY INC IN UNIT	(7) 15 DAY ORGANIZATIONAL MAINTENANCE ALW				(8) ILLUS- TRATION	
							(a)	(b)	(c)	(d)	(a)	(b)
							1-5	6-20	21-50	51-100	FIG NO.	ITEM NO.
X1 00155	2910-097-5649	RETAINER: oil seal		EA		1						
X1 00156		SEAL: oil		EA		1						
X1 00157	5305-614-0247	COVER AND VALVE ASSEMBLY		EA		1				7	6	
0 00158		SCREW ASSEMBLED WASHER: cover to body		EA		6	*	*	*	*	7	5
X1 00159	4730-231-5632	VALVE AND CAGE		EA		2						
X1 00160		DIAPHRAGM: pulsator		EA		1					7	7
0 00161	2910-961-9520	ELBOW: pipe to tube		EA		1	*	*	*	*	7	16
P 0 00162		HOSE ASSEMBLY; 30 in. lg, fuel pump to carburetor		EA		1	*	*	*	*		
X1 00163	5340-282-7505	X8196-30 (14351)		EA		1						
X1 00164		CLAMP, LOOP: fuel pump hose to cylinder head		EA		1						
X1 00165	2910-173-0183	X5612 (14351)		EA		1						
0 00166		SCREW ASSEMBLY WASHER: 3/8-16-5/8 lg. clamp to nut		EA		1						
X1 00167	5315-362-2835	X5797 (14351)		EA		1						
0 00168		LINK		EA		1						
X1 00169		1523655 (70040)		EA		1	*	*	*	*	7	1
X1 00170		PIN, STRAIGHT, HEADLESS: rocker arm		EA		1						
X1 00171		PLATE: pulsator cover		EA		1				7	8	
X1 00172		5593542 (70040)		EA		1				7	10	
X1 00173		SCREW, CAP: pulsator cover		EA		1				7	9	
X1 00174		456935 (70040)		EA		1				7	9	
X1 00175		WASHER, LOCK: pulsator cover screw		EA		1				7	9	
X1 00176		45616 (70040)										

(1) SMR CODE	(2) FEDERAL STOCK NUMBER	(3) DESCRIPTION		(4) QTY UNIT OF ISSUE	(5) QTY INC IN UNIT PACK	(6) QTY INC IN UNIT	(7) 15 DAY ORGANIZATIONAL MAINTENANCE ALW				(8) ILLUS- TRATION	
							(a)	(b)	(c)	(d)	(a)	(b)
							1-5	6-20	21-50	51-100	FIG NO.	ITEM NO.
X1 00170	2910-679-2114	PULL ROD AND DIAPHRAGM ASSEMBLY 5590375 (70040)		EA		1					7	11
X1 00171	2910-360-7701	RETAINER: diaphragm spring 1523269 (70040)		EA		1						
X1 00172		SPRING: diaphragm 5590400 (70040)		EA		1					7	12
X1 00173		SPRING: rocker arm 1537596 (70040)		EA		1					7	3
0 00174	5310-282-0541	WASHER, FLAT: rocker arm pin		EA		1	*	*	*	*		
0 00175	5307-265-9187	STUD, PLATE: 5/16-18 x 1 1/2, fuel pump to crankcase		EA		2	*	*	*	*	7	15
0 00176	5310-959-4679	WASHER, LOCK: 5/16, fuel pump to crankcase stud		EA		2	*	*	*	*	7	14
00177		0304 - AIR CLEANER										
X2 0 00178	4310-990-4351	AIR CLEANER, INTAKE FGA07-0031 (18265)		EA		1						
X1 00179	4310-961-2325	BAND ASSEMBLY: w/tightening screw and unit mounting AAH000344 (18265)		EA		2					8	9
X1 00180		BOLT P19246 (18265)		EA		4					8	12
X1 00181		NUT P5301 (18265)		EA		4					8	10
X1 00182		WASHER, LOCK P5614 (18265)		EA		4					8	11
X1 00183		BODY ASSEMBLY P10-1312 (18265)		EA		1					8	2
X1 00184		CAP: air inlet HD277F211 (18265)		EA		1					8	1
X1 00185		CLAMP: adjustable 2 in. to 4 in. A12387-2 (93543)		EA		2					8	3

(1) SMR CODE	(2) FEDERAL STOCK NUMBER	(3) DESCRIPTION		(4) QTY UNIT OF ISSUE	(5) QTY INC IN UNIT PACK	(6) QTY INC IN UNIT	(7) 15 DAY ORGANIZATIONAL MAINTENANCE ALW				(8) ILLUS- TRATION	
							(a)	(b)	(c)	(d)	(a)	(b)
							1-5	6-20	21-50	51-100	FIG NO.	ITEM NO.
X1 00186	4310-981-6215	CLAMP ASSEMBLY: w/tightening screw P10-1962 (18265)		EA		1					8	5
X1 00187	2940-570-9603	CUP, AIR CLEANER P10568 (18265)		EA		1					8	8
X2 0 00188	4720-913-2522	HOSE, FLEXIBLE: 2 1/2 in. dia x 18 in. lg A16951 (93543)		EA		1					8	4
X1 00189		INNER CUP ASSEMBLY P10-1323 (18265)		EA		1					8	7
X1 00190	2940-570-9604	CUP, AIR CLEANER P16539 (18265)		EA		1						
X2 0 00191	5330-072-1641	PACKING, PREFORMED P10-1324 (18265)		EA		1					8	6
00192 0		0306 - TANKS, LINES, FITTINGS, HEADERS										
0 00193	5306-795-2463	BOLT, HEXAGON HEAD: 1/2-20, 1 1/4 in. fuel tank to frame		EA		2	*	*	*	*		
0 00194	5306-685-8340	BOLT, MACHINE: 1/2-20 X 1 in. fuel tank to frame		EA		4	*	*	*	*	9	6
X2 0 00195	2910-217-8844	CAP: fuel tank 1273A12 (49234)		EA		1					9	2
X2 0 00196	4820-174-0317	COCK, PLUG: gas, 3/8 flat head 270 (14959)		EA		1					9	9
X2 0 00197		ELBOW: 3/8 x 90 degrees, fuel line 7600 (14959)		EA		1					9	11
P 0 00198	4720-913-2532	HOSE ASSEMBLY: tank to fuel pump A24410-5 (93543)		EA		1	*	*	*	*	9	8
X2 0 00199		NIPPLE, CLOSE: 3/8 x 1 in. fuel line elbow to shut-off valve		EA		1					9	10
0 00200	5310-732-0560	NUT, PLAIN, HEXAGON: 1/2-20 fuel tank to frame bolt		EA		6	*	*	*	*	9	3
X2 0 00201		PLUG, PIPE: solid, square head, drain, 3/8-16 A11255 (93543)		EA		1					9	7

(1) SMR CODE	(2) FEDERAL STOCK NUMBER	(3) DESCRIPTION		(4) QTY UNIT OF ISSUE	(5) QTY INC IN UNIT PACK	(6) QTY INC IN UNIT	(7) 15 DAY ORGANIZATIONAL MAINTENANCE ALW				(8) ILLUS- TRATION	
							(a)	(b)	(c)	(d)	(a)	(b)
							1-5	6-20	21-50	51-100	FIG NO.	ITEM NO.
X2 0 00202 0	5310-809-5997	TANK: fuel D26324-1 (93543)	USABLE ON CODE	EA		1					9	14
00203 0	5310-584-5272	WASHER, FLAT: 1/2 medium, fuel tank bolt		EA		6	*	*	*	*	9	5
00204 00205	5310-584-5272	WASHER, LOCK: 1/2 medium, fuel tank support		EA		6	*	*	*	*	9	4
X2 0 00206		0308 - ENGINE SPEED GOVERNOR AND CONTROLS										
X2 0 00207	2910-066-1230	ROD: governor to carburetor, 1/4 in. x 15 in. lg, 1/4-28 thd		EA		1						
X2 0 00208	3040-371-5584	BALL JOINT: carburetor lever X12313 (14351)		EA		1						
X2 0 00209		BALL JOINT: governor lever X12218 (14351)		EA		1						
X2 0 00210		NUT: 1/4-20, ball joint 13XX1800C (14351)		EA		2						
X2 0 00211		NUT: 1/4-28, control rod end 13XX18137 (14351)		EA		2						
P 0 00212	2990-739-4367	WASHER, LOCK: 1/4, ball joint 13XX201 (14351)		EA		2						
P 0 00213	2990-739-4370	SPRING: governor lever 56873 (14351)		EA		1	*	*	*	2		
00214		SPRING: governor 56701 (14351)		EA		1	*	*	*	2		
X2 0 00215	2910-986-4139	0309 - FUEL FILTERS										
X2 0 00216	2910-399-7732	FILTER ASSEMBLY 5650470 (70040)		EA		1						
X1 00217		BALL: bowl FP2 (70040)		EA		1					10	6
		BASE: fuel filter CF23 (70040)		EA		1					10	2

(1) SMR CODE	(2) FEDERAL STOCK NUMBER	(3) DESCRIPTION		(4) QTY UNIT OF ISSUE	(5) QTY INC IN UNIT PACK	(6) QTY INC IN UNIT	(7) 15 DAY ORGANIZATIONAL MAINTENANCE ALW				(8) ILLUS- TRATION	
							(a)	(b)	(c)	(d)	(a)	(b)
							1-5	6-20	21-50	51-100	FIG NO.	ITEM NO.
X2 0 00218	2910-358-4289	BOWL: metal 1537710 (70040)		EA		1					10	5
X2 0 00219		ELEMENT: fuel filter CF124 (70040)		EA		1					10	3
P 0 00220	2910-594-2293	GASKET: bowl cf131 (70040)		EA		1	2	7	13	25	10	4
X1 00221		PIPE, PLUG: solid square head, 1/4-28 P8 (70040)		EA		1					10	1
00222		0312 - ACCELERATOR, THROTTLE OR CHOKE CONTROLS		EA		2					11	4
X2 0 00223		BEARING: accelerator, pedal A26439-1 (93543)		EA		1	*	*	*	*		
P 0 00224	2910-925-6065	CHOKE CABLE: 168 in. to 170 in. lg 40999 (01976)		EA		1					11	9
X2 0 00225		PIVOT ARM: accelerator, weldment A26581-1 (93543)		EA		1					11	1
X2 0 00226		PEDAL: accelerator, weldment B26438-1 (93543)		EA		1					11	11
X2 0 00227		PIN: pivot arm, weldment A26597-1 (93543)		EA		1					11	15
X2 0 00228		ROD: 1/4 in. dia, 29 1/2 in. lg, accelerator lever to governor		EA		1					11	13
X2 0 00229	5340-917-6631	CLEVIS, ROD END: 1/4 in. 2708-2A (71843)		EA		2					11	14
0 00230	5310-660-2649	NUT, PLAIN, HEXAGON: 1/4 x 28, accelerator rod		EA		2	*	*	*	*	11	12
0 00232	5315-662-9585	PIN, STRAIGHT, HEADED: 1/4 in. clevis to accelerator lever		EA		2	*	*	*	*	11	16
X2 0 00233		ROD: 3/8 dia x 37 3/4 in. lg, accelerator lever to pedal A21136-24 (93543)		EA		1					11	6
X2 0 00234		CLEVIS: 3/8 in. 2708-4A (71843)		EA		2					11	

(1) SMR CODE	(2) FEDERAL STOCK NUMBER	(3) DESCRIPTION	(4) QTY UNIT OF ISSUE	(5) QTY INC IN UNIT PACK	(6) QTY INC IN UNIT	(7) 15 DAY ORGANIZATIONAL MAINTENANCE ALW				(8) ILLUS- TRATION	
						(a)	(b)	(c)	(d)	(a)	(b)
						1-5	6-20	21-50	51-100	FIG NO.	ITEM NO.
0 00235	5310-012-1932	NUT, PLAIN, HEXAGON: 3/8 in. - 24 accelerator rod	EA		2	*	*	*	*	11	7
0 00236	5315-816-1794	PIN, COTTER: 3/32 X 1 lg	EA		2	*	*	*	*	11	10
X2 0 00237		PIN, STRAIGHT, HEADED: 3/8 in. clevis to accelerator lever 2708-1-2-4A (71843)	EA		2					11	5
0 00238	5305-267-8974	SCREW, CAP, HEXAGON HEAD: 1/4-28 x 1 in. bearing to floorplate	EA		4	*	*	*	*	11	2
X2 0 00239	5340-917-2927	SPRING: pedal return A16089 (93543)	EA		1					11	18
0 00240	5310-550-2379	WASHER, FLAT; pivot pin, 7/16 medium	EA		1	*	*	*	*	11	17
0 00241	5310-582-5965	WASHER, LOCK; 1/4 in. medium, bearing to floorplate capscrew	EA		4	*	*	*	*	11	3
00242 00243		GROUP 04 - EXHAUST SYSTEM 0401 - MUFFLER AND PIPES									
0 00244	4730-249-3921	ELBOW, PIPE: 1 1/2 in. x 90 degrees, black iron	EA		2	*	*	*	*	12	16
X2 0 00245		FLANGE: exhaust pipe to manifold B26593-1 (93543)	EA		1					12	15
P 0 00246	2910-536-8958	GASKET: flange to manifold C141-4-3 (79960)	EA		1	*	2	2	4	12	24
P 0 00247	2990-422-9515	MUFFLER PF140-331 (14351)	EA		1	*	*	*	2	12	19
X2 0 00248		NIPPLE: 1 1/2 in. x 1 1/2 in. lg., black iron 450626 (24617)	EA		1					12	18
X2 0 00249		NIPPLE: 1 1/2 in. x 9 in. lg., black iron 216348 (24617)	EA		1					12	20
X2 0 00250		NIPPLE: 1 1/2 in. x 10 in. lg. black iron 216349 (24617)	EA		1					12	17
0 00251	5310-012-3221	NUT, PLAIN, HEXAGON: 3/8 - 16 in. flange to manifold stud	EA		4	*	*	*	*	12	21
0 00252	5307-680-6128	STUD, PLAIN: manifold to flange, 3/8-16 x 3, lg	EA		4	*	*	*	*	12	23

(1) SMR CODE	(2) FEDERAL STOCK NUMBER	(3) DESCRIPTION		(4) QTY UNIT OF ISSUE	(5) QTY INC IN UNIT PACK	(6) QTY INC IN UNIT	(7) 15 DAY ORGANIZATIONAL MAINTENANCE ALW				(8) ILLUS- TRATION	
							(a)	(b)	(c)	(d)	(a)	(b)
							1-5	6-20	21-50	51-100	FIG NO.	ITEM NO.
0 00253 00254 00255	5310-261-7340	WASHER, LOCK; 3/8 in. medium, flange to manifold stud		EA		4	*	*	*	*	12	22
0 00256 P 0 00257 X2 0 00258	5306-207-8115	GROUP 05 - COOLING SYSTEM 0501 - RADIATOR, EVAPORATIVE COOLER, OR HEAT EXCHANGER BOLT,MACHINE: 1/16 in. - 24 radiator to shell		EA		6	*	*	*	*	12	14
0 00259 00260	2930-789-0117	CAP: radiator, 6 1/4 to 7 1/2 lbs. pressure B16667 (67049)		EA		1	*	*	*	*	12	25
0 00261 P 0 R 00262	2930-917-5532	FAN GUARD: radiator shield D26664-1 (93543)		EA		1					12	6
0 00263 00264	5310-660-2649	NUT, PLAIN, HEXAGON: 1/4 in. - 28 fan guard to radiator capscrew		EA		5	*	*	*	*	12	4
0 00265 00266	5310-012-1932	NUT, PLAIN, HEXAGON: 3/8 in. - 24 shell to frame mounting		EA		4	*	*	*	*	12	12
0 00267 00268	5310-880-7746	NUT, PLAIN, HEXAGON: 5/16 in. - 24 radiator to shell capscrew		EA		6	*	*	*	*	12	7
0 00269 X2 0 00270	2930-917-5532	RADIATOR D26273-1 (93543)		EA		1	*	*	*	*	12	9
0 00271 00272	5305-267-8974	SCREW, CAP, HEXAGON HEAD: 1/4 in. x 1 in. - 28 welded to radiator shield		EA		5	*	*	*	*		
0 00273 00274	5305-269-2803	SCREW, CAP, HEXAGON HEAD: 3/8 in. x 1 in. - 24		EA		4	*	*	*	*	12	10
0 00275 00276		SHELL: radiator D26347 (93543)		EA		1					12	13
0 00277 00278	5310-582-5965	WASHER, LOCK: 1/4 in. medium fan guard capscrew		EA		5	*	*	*	*	12	5
0 00279 00280	5310-261-7340	WASHER, LOCK: 3/8 in. medium		EA		4	*	*	*	*	12	11
0 00281 00282	5310-407-9566	WASHER, LOCK: 5/16 in. medium		EA		6	*	*	*	*	12	8
0 00283 00284		0503 - WATER MANIFOLD, HEADERS, THEMOSTATS AND HOUSING GASKET										
0 00285 00286		ADAPTER RING: thermostat F218K215 (14351)		EA		1					13	6
0 00287 00288	4730-467-3514	CLAMP: adjustable 1 in. to 3 in.		EA		4	*	*	*	*	13	8

(1) SMR CODE	(2) FEDERAL STOCK NUMBER	(3) DESCRIPTION		(4) QTY UNIT OF ISSUE	(5) QTY INC IN UNIT PACK	(6) QTY INC IN UNIT	(7) 15 DAY ORGANIZATIONAL MAINTENANCE ALW				(8) ILLUS- TRATION	
							(a)	(b)	(c)	(d)	(a)	(b)
							1-5	6-20	21-50	51-100	FIG NO.	ITEM NO.
X2 O 00273	4820-720-4488	REFERENCE NO. & MFR. CODE	USABLE ON CODE	EA		1					13	9
P O 00274	2930-333-3889	COCK, DRAIN: radiator AC2091 (63477)		EA		1	*	*	*	*	13	2
P O 00275	5330-249-6724	ELBOW, WATER OUTLET: cylinder head F400K395 (14351)		EA		1	*	2	2	4	13	5
P O 00276	4720-624-3282	GASKET: water outlet to cylinder head C400K215 (14351)		EA		2	*	*	2	2	13	1
0 00277	5310-010-2634	HOSE: 1 1/2 in . id x 20 in. lg, flexible SAEJ20A20R4 (81343)		EA		2	*	*	*	*	13	3
P O 00278	6620-841-189	NUT, PLAIN, HEXAGON: 5/26 IN. - 18, water outlet stud		EA		1	*	*	2	2	13	7
0 00279	5310-959-4679	THEMOSTAT, FLOW CONTROL F244K318 (14351)		EA		2	*	*	*	*	13	4
00280		0504 - WATER PUMP										
P O 00281	2930-384-8404	GASKET: pump to cylinder F400K340 (14351)		EA		1	*	*	2	2	14	1
P O 00282	4930-739-4383	PUMP: water F162K39710 (14351)		EA		1	*	*	2	2		
X1 00283		BODY X14134 (14351)		EA		1					14	12
0 00284	5306-208-1603	BOLT, ASSEMBLED WASHER: 3/8 in. - 16 x 1 1/4 in. pump to crankcase		EA		1	*	*	*	*	14	20
X2 O 00285	2805-362-0511	CONNECTOR: recirculating tube X5035 (14351)		EA		1					14	9
X1 00286	2930-333-3888	COVER, WATER PUMP F400K392 (14351)		EA		1					14	3
0 00287	5305-705-4165	SCREW, MACHINE: cover to body		EA		4	*	*	*	*	14	2
X1 00288	2930-099-0924	DEFLECTOR, DIRT AND LIQUID: water F400K291 (14351)		EA		1					14	7

(1) SMR CODE	(2) FEDERAL STOCK NUMBER	(3) DESCRIPTION		(4) QTY UNIT OF ISSUE	(5) QTY INC IN UNIT PACK	(6) QTY INC IN UNIT	(7) 15 DAY ORGANIZATIONAL MAINTENANCE ALW				(8) ILLUS- TRATION	
							(a)	(b)	(c)	(d)	(a)	(b)
							1-5	6-20	21-50	51-100	FIG NO.	ITEM NO.
0 00306 00307	5310-010-3320	WASHER, LOCK: 5/16 in. medium fan blade to hub		EA		4	*	*	*	*	14	18
		GROUP 06 - ELECTRICAL SYSTEM (ENGINE AND VEHICULAR, ETC.)										
		0601 - GENERATOR, ALTERNATOR										
00308 0	5306-225-8498	BOLT, MACHINE: 5/8 in. - 18 x 7/8 in. adjusting brace to generator		EA		1	*	*	*	*	15	2
00309 0	5306-225-8502	BOLT, MACHINE: 5/16 in. - 18 x 1 1/2 in. generator to bracket		EA		2	*	*	*	*	15	10
00310 X2 0	2920-422-6797	BRACE: adjusting, generator		EA		1					15	4
00311 X2 0		Y400M278 (14351)		EA		1					15	7
00312 X2 0		BRACKET: mounting generator		EA		1					15	7
00313 X2 0	5910-928-8087	F600M370 (14351)		EA		1					15	6
00314 P O R	2920-374-4031	CAPACITOR: generator arm terminal		EA		1					15	6
00315 X1	2920-784-0021	X25011 (14351)		EA		1					15	6
00316 X1	2920-374-4031	CLAMP, ELECTRICAL: generator brace		EA		1					15	5
00317 X1	2920-784-0021	F400M217 (14351)		EA		1	*	*	2	2	15	5
00318 X1	2920-622-3761	GENERATOR, ENGINE ACCESSORY		EA		1					16	25
00319 X1	5340-282-4900	GJC7401TS1 (19728)		EA		1					16	25
00320 X1		ARMATURE ASSEMBLY		EA		1					16	25
00321		GJC2030F (19728)		EA		1					16	25
		RING, RETAINING: armature		EA		1					16	25
		GAR171 (19728)		EA		1					16	25
		END BELL, ELECTRICAL ROTATING EQUIPMENT ASSEMBLY: comm end		EA		1					16	5
		GJP2044 (88104)		EA		1					16	2
		BEARING, SLEEVE: abs bronze		EA		1					16	2
		GC38A (19728)		EA		1					16	2
		COVER: bearing comm end		EA		1					16	2
		GJC49 (88104)		EA		1					16	2
		CUP, OIL, LUBRICATING		EA		1					16	3
		X3279 (88104)		EA		1					16	3

(1) SMR CODE	(2) FEDERAL STOCK NUMBER	(3) DESCRIPTION		(4) QTY UNIT OF ISSUE	(5) QTY INC IN UNIT PACK	(6) QTY INC IN UNIT	(7) 15 DAY ORGANIZATIONAL MAINTENANCE ALW				(8) ILLUS- TRATION	
							(a)	(b)	(c)	(d)	(a)	(b)
							1-5	6-20	21-50	51-100	FIG NO.	ITEM NO.
0 00322 X1	5315-248-0051	PIN, STRAIGHT, HEADLESS		EA		1	*	*	*	*		
00323 0		RETAINER, OIL GAR75 (88104)		EA		1					16	1
00324 X1	5305-297-2191	SCREW, EXTERNALLY RELIEVED BOX		EA		2	*	*	*	*	16	26
00325 0		SPACER: arm shaft PU218 (88104)		EA		1					16	28
00326 X1	5310-582-5965	WASHER, LOCK: thru bolt and ground screw, 1/4 in.		EA		3	*	*	*	*	16	27
00327 X		WICK: felt GJC46 (88104)		EA		1					16	4
00328 X1		END BELL, ELECTRICAL ROTATING EQUIPMENT ASSEMBLY: drive end GJP1102 (88104)		EA		1					16	18
00329 X1	4730-174-4517	CUP, OIL LUBRICATING X489 (19728)		EA		1						
00330 X1		END BELL: drive end GJP102 (88104)		EA		1						
00331 0		GASKET: bearing retainer GEE27 (88104)		EA		1					16	21
00332 X1	5215-248-0051	PIN, STRAIGHT, HEADLESS: dowel		EA		1	*	*	*	*		
00333 0		RETAINER: bearing GJC27 (88104)		EA		1					16	29
00334 X1	5305-208-6244	SETSCREW: bearing retainer, round head, No. 10-32 x 1/2 in.		EA		3	*	*	*	*	16	23
00335 X1	5330-237-9907	WASHER, NONMETALLIC GG164 (19728)		EA		1					16	19
00336 X1	5310-030-2007	WASHER, SPRING TENSION: felt GBM128 (19728)		EA		1					16	20
00337		WASHER, LOCK: retainer screw, No. 10 12X196 (88104)		EA		3					16	22

(1) SMR CODE	(2) FEDERAL STOCK NUMBER	(3) DESCRIPTION		(4) QTY UNIT OF ISSUE	(5) QTY INC IN UNIT PACK	(6) QTY INC IN UNIT	(7) 15 DAY ORGANIZATIONAL MAINTENANCE ALW				(8) ILLUS- TRATION		
							(a)	(b)	(c)	(d)	(a)	(b)	
							1-5	6-20	21-50	51-100	FIG NO.	ITEM NO.	
X2 0 00338	2920-864-3916	FAN, VENTILATING PU217 (88104)		EA		1							
X1 X00339		FRAME AND FIELD ASSEMBLY GJP2001A (88104)		EA		1				16	9		
X1 00340		ARM: brush, bearing GJC35 (19728)		EA		2							
X1 00341		BEARING ARM AND SPRING PACKING P90-32 (88104)		EA		1							
X1 00342		COIL ASSEMBLY, FILED, COMPLETE GJP1005C (88104)		EA		1				16	13		
X1 00343		COIL FIELD: left GJP1008A1 (88104)		EA		1				16	14		
X1 00344		COIL, FIELD: right GJP1007 (88104)		EA		1							
X1 00345		HOLDER: ground brush GJP1033 (88104)		EA		2				16	8		
X1 00346		HOLDER AND TERMINAL: ins. Brush GJP1034 (88104)		EA		1							
X1 00347		INSULATION: brush holder GJP39 (88104)		EA		1							
X1 00348		INSULATOR, BUSHING: armature terminal GJP41 (88104)		EA		1				16	10		
X1 00349		INSULATOR, BUSHING: field terminal GGU32 (19728)		EA		2				16	12		
X2 0 00350		5310-298-9261	NUT, PLAIN, HEXAGON: armature terminal, 1/4 in. - 28 8X1073 (88104)		EA		2						
0 00351			NUT, PLAIN, HEXAGON: field terminal, No. 10-32		EA		2	*	*	*	*	16	11
X2 0 00352		RIVET: ground brush holder 8X3389 (88104)		EA		2							

(1) SMR CODE	(2) FEDERAL STOCK NUMBER	(3) DESCRIPTION		(4) QTY UNIT OF ISSUE	(5) QTY INC IN UNIT PACK	(6) QTY INC IN UNIT	(7) 15 DAY ORGANIZATIONAL MAINTENANCE ALW				(8) ILLUS- TRATION	
							(a)	(b)	(c)	(d)	(a)	(b)
							1-5	6-20	21-50	51-100	FIG NO.	ITEM NO.
X2 0 00353		RIVET: ins. brush holder 8X3284 (88104)		EA		1						
X2 0 00354		PULLEY: generator drive shaft ED400M306 (14351)		EA		1				16	15	
0 00355	5315-616-5526	KEY, WOODRUFF, No. 5		EA		1	*	*	*	*	16	24
0 00356	5310-282-9545	NUT, PLAIN, HEXAGON: arm, shaft end drive		EA		1	*	*	*	*	16	17
0 00357	5310-261-7377	WASHER, LOCK: shaft drive end		EA		1	*	*	*	*	16	16
0 00358	5310-988-7484	NUT, PLAIN, HEXAGON: 3/8 in. - 16 generator bracket to crankcase		EA		2	*	*	*	*		
0 00359	5310-710-5360	NUT: 5/16 in. - 18 generator to bracket		EA		2	*	*	*	*	15	8
0 00360	5305-269-3213	SCREW, CAP, HEXAGON HEAD: 3/8 in. - 16 x 1 1/4 in. adjusting brace to water pump		EA		1	*	*	*	*		
X2 0 00361		SCREW: ground round head, 1/4 in. - 28 x 5/16 in 8X3381 (88104)		EA		1					16	6
0 00362	5307-988-9143	STUD, PLAIN: 3/8 in. - 16 generator bracket to crankcase		EA		2	*	*	*	*		
0 00363	5310-889-2528	WASHER, LOCK: 1/4 in. capacitor to generator ground		EA		1	*	*	*	*	16	7
0 00364	5310-061-1258	WASHER, LOCK: 3/8 in. adjusting brace to water pump		EA		1	*	*	*	*		
0 00365	5310-637-9541	WASHER, LOCK: 3/8 in., generator bracket to crankcase		EA		2	*	*	*	*		
0 00366	5310-889-2527	WASHER, STAR: 5/16 in., adjusting brace to generator		EA		1	*	*	*	*	15	3
0 00367	5310-889-2527	WASHER, STAR: 5/16 in. generator to bracket		EA		4	*	*	*	*	15	9
00368 P 0	2920-767-7867	0602 - GENERATOR REGULATOR (VOLTAGE) REGULATOR: voltage, w/terminal screws and locks VB04201E (19728)		EA		1	*	*	2	2	15	1
X2 0 00370	5910-928-5529	CAPACITOR: voltage regulator battery terminal X25014 (14351)		EA		1						

(1) SMR CODE	(2) FEDERAL STOCK NUMBER	(3) DESCRIPTION		(4) QTY UNIT OF ISSUE	(5) QTY INC IN UNIT PACK	(6) QTY INC IN UNIT	(7) 15 DAY ORGANIZATIONAL MAINTENANCE ALW				(8) ILLUS- TRATION	
							(a)	(b)	(c)	(d)	(a)	(b)
							1-5	6-20	21-50	51-100	FIG NO.	ITEM NO.
X2 0 00371 0	5910-928-5530	CAPACITOR: voltage regulator arm terminal X25015 (14351)		EA		1						
00372 X2 0 00373 0	5310-723-4458	NUT, PLAIN, HEXAGON: 1/4 in. - 20		EA		3	*	*	*	*	15	11
00374 0	53-5-071-2239	PAD: regulator support, 4 5/8 in. X 6-4 ply A26604-1 (93543)		EA		1						
00375 00376 0	5310-582-5965	SCREW, CAP, HEXAGON HEAD: regulator mounting, 1/4 in. - 20 x 1/2 in. WASHER, LOCK: 1/4 in.		EA		3	*	*	*	*	15	13
00377 0	5305-269-3216	0603-STARTING MOTOR SCREW, CAP, HEXAGON HEAD: starter to flywheel housing, 3/8 in. - 16 x 2 in.		EA		3	*	*	*	*	17	1
X2 0 00378 P O R 00379	2920-913-6434	SPACER: starting motor to flywheel E603M304 (14351) STARTER ASSEMBLY, ENGINE MDY7013 (88104)		EA		1	*	*	*	*	17	3
P O 00380 0	2929-739-4441	SWITCH, SOLENOID F244M356 (14351)		EA		1	*	*	2	2		
00381 00382 X2 0 00383 X2 0 00384 X2 0	5310-637-9541	WASHER, LOCK: 3/8 in. starter to flywheel capscrew		EA		3	*	*	*	*	17	2
00385 X2 0 00386	2920-429-6023	0605 - IGNITION COMPONENTS BRACKET: support, ignition coil F140M3180 (14351) NUT, PLAIN, HEXAGON: ignition coil support, 1/4 in. - 20 13XX1800C (14351) SCREW, CAP, HEXAGON HEAD: ignition coil support, 1/4 in. - 20 x 1 1/4 in. lg 13XX3938 (14351) WASHER, LOCK: ignition coil support, 1/4 in. 13XX14213 (14351)		EA		1						
				EA		2						
				EA		2						
				EA		4						

(1) SMR CODE	(2) FEDERAL STOCK NUMBER	(3) DESCRIPTION		(4) QTY UNIT OF ISSUE	(5) QTY INC IN UNIT PACK	(6) QTY INC IN UNIT	(7) 15 DAY ORGANIZATIONAL MAINTENANCE ALW				(8) ILLUS- TRATION	
							(a)	(b)	(c)	(d)	(a)	(b)
							1-5	6-20	21-50	51-100	FIG NO.	ITEM NO.
M O 00387	5940-272-2171	CABLE SET		EA		1						
X2 O 00388		MANUFACTURE FROM: CLIP, ELETRICAL: straight lead - 2 lead, coil to distributor, 6 lead distributor to spark plug 802 (79550)		EA		8						
X2 O 00389	5940-272-2175	CLIP, ELECTRICAL: straight, lead, spark plug to end 824 (79550)		EA		6						
X2 O 00390	5975-951-8272	NIPPLE: rubber, 2 lead coil to distributor, 6 lead distributor to spark plug 213 (77060)		EA		6						
X2 O 00391	6145-845-1861	WIRE , ELECTRICAL: bulk, high tension, 7mm, No. 16 AWG		EA		1						
X2 O 00392	5910-928-8086	CAPACITOR: ignition coil X25010 (14351)		EA		1						
0 00393	5310-710-5360	NUT: capacitor to support, 5/16 in. - 18		EA		1	*	*	*	*		
X2 O 00394	5310-889-2527	SCREW, CAP, HEXAGON HEAD: capacitor to support, 5/16 - 18 x 1 in lg 13XX3205 (14351)		EA		1						
0 00395		WASHER, LOCK: capacitor to support, 5/16 in.		EA		1	*	*	*	*		
P O 00396	2920-038-4447	COIL, IGNITION 1115043 (16764)		EA		1	*	*	2	2		
X2 O 00397	2920-738-4443	COVER: rubber, spark plug terminal 286 (77060)		EA		6						
P O 00398		DISTRIBUTOR, IGNITION SYSTEM 1111913 (16764)		EA		1	*	*	2	2		
X2 O 00399	2920-384-8502	ADAPTER, DISTRIBUTOR C400M230 (14351)		EA		1						
X1 00400	2920-358-6289	ARM: distributor clamp F218M206 (14351)		EA		1						
X2 O 00401	2920-293-5832	BEARING, SLEEVE: distributor housing 1909003 (16764)		EA		1					18	16

(1) SMR CODE	(2) FEDERAL STOCK NUMBER	(3) DESCRIPTION		(4) QTY UNIT OF ISSUE	(5) QTY INC IN UNIT PACK	(6) QTY INC IN UNIT	(7) 15 DAY ORGANIZATIONAL MAINTENANCE ALW				(8) ILLUS- TRATION	
							(a)	(b)	(c)	(d)	(a)	(b)
							1-5	6-20	21-50	51-100	FIG NO.	ITEM NO.
X1 00402		CAM ASSEMBLY 1940733 (16764)		EA		1					18	33
P 0 00403	5910-256-9730	CAPACITOR, FIXED, PAPER DIELECTRIC: distributor 1900272 (16764)		EA		1	2	3	6	13	18	24
0 00404	5305-720-7763	SCREW, MACHINE: condenser attaching		EA		1	*	*	*	*	18	26
0 00405	5310-045-3299	WASHER, LOCK: condenser attaching screw		EA		1	*	*	*	*	18	25
P 0 00406	2920-190-0419	CAP, IGNITION, DISTRIBUTOR 1867222 (16764)		EA		1	*	2	3	5	18	1
X1 0407	2920-358-6664	CLIP, LOCK: terminal stud 1914144 (16764)		EA		1						
P 0 00408	2920-844-7422	CONTACT, ELECTRICAL: in cap 1938193 (16764)		EA		1	*	*	*	*		
P 0 00409	2920-379-3960	CONTACT, ELECTRICAL 1848038 (16764)		EA		1	2	3	6	13	18	7
X1 00410	6150-590-5936	BREAKER, LEVER 813238 (16764)		EA		1					18	27
0 00411	5305-207-5344	SCREW, MACHINE: contact attaching		EA		1	*	*	*	*	18	8
X1 00412	2920-273-8987	COUPLING, HALF, SHAFT 809673 (16764)		EA		1					18	19
X1 00413	5315-233-9091	PIN, STRAIGHT, HEADLESS: coupling to main shaft 829421 (16764)		EA		1					18	20
X1 00414	2920-311-2730	HOUSING, IGNITION, DISTRIBUTOR 1917953 (16764)		EA		1					18	15
X1 00415	5970-933-4868	INSULATOR, BUSHING: inside 1916805 (16764)		EA		1					18	6
X1 00416		MAIN SHAFT: distributor 1949165 (16764)		EA		1					18	31
0 00417	5310-988-7484	NUT, PLAIN, HEXAGON: adapter to cylinder head, 3/8 in. - 16		EA		1	*	*	*	*		

(1) SMR CODE	(2) FEDERAL STOCK NUMBER	(3) DESCRIPTION		(4) QTY UNIT OF ISSUE	(5) QTY INC IN UNIT PACK	(6) QTY INC IN UNIT	(7) 15 DAY ORGANIZATIONAL MAINTENANCE ALW				(8) ILLUS- TRATION	
							(a)	(b)	(c)	(d)	(a)	(b)
							1-5	6-20	21-50	51-100	FIG NO.	ITEM NO.
X1 00418 0	292-360-7681 5305-889-3002	PLATE, IGNITION CONTACT BREAKER 1847643 (16764)	EA		1					18	23	
00419 0	5310-045-3299	SCREW, MACHINE: breaker plate support	EA		1	*	*	*	*	18	34	
00420 X1	5310-045-3299 2990-774-4492	WASHER, LOCK: breaker plate support screw	EA		1	*	*	*	*	18	14	
00421 X1	2990-774-4492 5310-834-8658	PLATE: weight holddown 1885557 (16764)	EA		1					18	35	
00422 X1	5310-834-8658 5340-104-9479	NUT, PLAIN, HEXAGON: weight holddown plate attaching 1923540 (16764)	EA		2					18	37	
00423 X1	5340-104-9479 5310-358-8018	SPRING, SPECIAL: weight 1911255 (16764)	EA		2					18	38	
00424 0	5310-358-8018 4730-367-3871	WASHER: weight holddown plate attaching unit 188558 (16764)	EA		2					18	36	
00425 X2 0	4730-367-3871 5905-7100-5363	PLUG, PIPE: distributor housing	EA		1	*	*	*	*	18	21	
00426 P 0	5905-7100-5363 2920-255-4194	RESISTOR: ignition cable, distributor coil F162M235 (14351)	EA		1							
00427 X1	2920-255-4194 2920-741-3451	ROTOR, IGNITION, DISTRIBUTOR 1883500 (16764)	EA		1	*	2	3	6	18	2	
00428 X1	2920-741-3451 2920-367-6202	SEAL AND GASKET ASSEMBLY: dust cover 1912381 (16764)	EA		1					18	3	
00429 X1	2920-367-6202 2920-367-6210	GASKET: dust cover 1889966 (16764)	EA		1							
00430 X1	2920-367-6210 5340-262-4815	WASHER, NONMETALLIC: felt, dust cover seal 1914309 (16764)	EA		1							
00431 X1	5340-262-4815 5340-178-8737	SHIM: washer .005 thk 810074 (16764)	EA		1					18	17	
00432 P 0	5340-178-8737 2920-293-5219	SHIM: washer .010 thk 810078 (16764)	EA		1					18	18	
00433	2920-293-5219	SPARK PLUG: 18mm XD16 (11583)	EA		6	8	32	63	125			

(1) SMR CODE INDEX NO.	(2) FEDERAL STOCK NUMBER	(3) DESCRIPTION REFERENCE NO. & MFR. CODE USABLE ON CODE		(4) QTY UNIT OF ISSUE	(5) QTY INC IN UNIT PACK	(6) QTY INC IN UNIT	(7) 15 DAY ORGANIZATIONAL MAINTENANCE ALW				(8) ILLUS- TRATION	
							(a)	(b)	(c)	(d)	(a)	(b)
							1-5	6-20	21-50	51-100	FIG NO.	ITEM NO.
P 0 00434	5330-599-4517	GASKET: spark plug, 18mm 2106 (79150)		EA		6	2	10	19	38		
X1 00435	2920-353-9692	SPRING: distributor cap 1889967 (16764)		EA		2					18	9
0 00436	5307-317-3034	STUD, PLAIN: adapter to cylinder head, 3/8 in. - 16 x 1 3/8		EA		1	*	*	*	*		
X1 00437	5307-358-7698	STUD, SHOULDERED: terminal 1916806 (16764)		EA		1					18	4
0 00438	5310-367-6204	NUT, PLAIN, HEXAGON: terminal stud inside		EA		1	*	*	*	*	18	5
0 00439	5310-934-9757	NUT, PLAIN, HEXAGON: terminal stud, outside		EA		2	*	*	*	*	18	28
0 00440	5310-809-3365	WASHER, LOCK: terminal stud, outside		EA		2	*	*	*	*	18	29
X2 0 00441	2920-367-4173	SUPPORT: cap spring 1847289 (16764)		EA		1					18	22
0 00442	5305-012-1832	SCREW, MACHINE: distributor cap spring support		EA		2	*	*	*	*	18	12
0 00443	5310-045-3299	WASHER, LOCK: cap spring support screw		EA		2	*	*	*	*	18	11
X2 0 00444	2929-367-6209	SUPPORT: cap spring and cover locator 1889999 (16764)		EA		1					18	10
0 00445	5310-167-0839	WASHER, FLAT: spacer, underweight plate		EA		1	*	*	*	*	18	30
0 00446	5310-061-1258	WASHER, LOCK: adapter to cylinder head stud, 3/8 in.		EA		1	*	*	*	*		
X1 00447	2920-395-4900	WEIGHT, DISTRIBUTOR 1880902 (16764)		EA		2					18	32
X1 00448	9390-174-0970	WICK: in cam 819639 (16764)		EA		1					18	34
X2 0 00449		SCREW: distributor to adapter, 1/4 in. - 20 in. lg		EA		1						
X2 0 00450		WASHER, LOCK: distributor to adapter, 1/4 in.		EA		1						

(1) SMR CODE INDEX NO.	(2) FEDERAL STOCK NUMBER	(3) DESCRIPTION REFERENCE NO. & MFR. CODE USABLE ON CODE		(4) QTY UNIT OF ISSUE	(5) QTY INC IN UNIT PACK	(6) QTY INC IN UNIT	(7) 15 DAY ORGANIZATIONAL MAINTENANCE ALW				(8) ILLUS- TRATION	
							(a)	(b)	(c)	(d)	(a)	(b)
							1-5	6-20	21-50	51-100	FIG NO.	ITEM NO.
00451 0	5310-934-9757	0606 - ENGINE SAFETY CONTROLS NUT, PLAIN, HEXAGON: switch to bracket, No. 8-32		EA		2	*	*	*	*		
00452 0	5305-226-7767	SCREW, CAP, HEXAGON HEAD: bracket to transmission, 1/2-20 x 1 in.		EA		2	*	*	*	*		
00453 0	5305-984-6201	SCREW, MACHINE: switch to bracket, No. 8-32 x 2 in. lg		EA		2	*	*	*	*		
00454 X2 0		SUPPORT, BRACKET: mounted to transmission B26587-2 (93543)		EA		1						
00455 P 0	5930-827-5131	SWITCH, MICRO: neutral starting, 10 amps BZRW922A2 (40931)		EA		1	*	*	*	*		
00456 0	5310-584-5272	WASHER, LOCK: bracket to transmission capscrew, 1/2 in.		EA		2	*	*	*	*		
00457 00458 P 0	6625-252-5545	0607 - INSTRUMENT OR ENGINE CONTROL PANEL AMMETER 4000 (96452)		EA		1	*	*	*	*		
00459 P 0	6620-933-3640	GAUGE: oil pressure, engine ACOG5654763 (70040)		EA		1	*	*	*	*		
00460 P 0	6685-933-3641	GAUGE: oil pressure, transmission ACOG5654767 (70040)		EA		1	*	*	*	*		
00461 P 0	6680-299-2739	INDICATOR, LIQUID QUANTITY: fuel 1518589 (70040)		EA		1	*	*	*	*		
00462 P 0	6685-913-8673	INDICATOR, TEMPERATURE: engine water 6400726 (70040)		EA		1	*	*	*	*		
00463 P 0	6685-913-8674	INDICATOR, TEMPERATURE: transmission oil 6401836 (70040)		EA		1	*	*	*	*		
00464 X2 0	6210-229-5202	LIGHT, PANEL DL5 (13445)		EA		1						
00465 P 0	6240-155-8717	BULB: dash light, 12 volt, 3 cp MS15570-67 (96906)		EA		1	*	2	2	2		
00466 P 0	6645-836-1985	METER, TIME TOTALIZING M1961 (74400)		EA		1	*	*	*	*		
00467												

(1) SMR CODE	(2) FEDERAL STOCK NUMBER	(3) DESCRIPTION		(4) QTY UNIT OF ISSUE	(5) QTY INC IN UNIT PACK	(6) QTY INC IN UNIT	(7) 15 DAY ORGANIZATIONAL MAINTENANCE ALW				(8) ILLUS- TRATION	
							(a)	(b)	(c)	(d)	(a)	(b)
							1-5	6-20	21-50	51-100	FIG NO.	ITEM NO.
P 0 00468	5930-900-3553	REFERENCE NO. & MFR. CODE	USABLE ON CODE	EA		1	*	*	*	*		
P 0 00469	5930-737-8379	SWITCH, ROTARY: ignition 9500 (13445)		EA		3	*	*	2	2		
P 0 00470	5930-258-5394	SWITCH, PUSH-PULL: light 5011 (13445)		EA		1	*	*	*	*		
P 0 00471		SWITCH, STARTER: push button 1996097 (16764)	0609 - LIGHTS	EA		2					19	2
X2 0 00472		HEADLIGHT: body 820 (72635)			EA		2					19
X2 0 00473	3	ADAPTER CASTING: for mounting 739 (72635)										
X2 0 00474		BRACKET: headlight mounting A26608-1 (93543)		EA		2						
P 0 00475	6240-617-0248	LAMP, INCANDESCENT: spotlight 4413 (24455)		EA		2	*	2	2	4	20	2
X2 0 00476		RIM, LOCK: w/tightening 769 (72635)		EA		2					19	6
P 0 00477	6240-156-1596	UNIT, SEAL BEAM: headlight 4430 (08108)		EA		2	*	2	2	4	19	1
0 00478	5310-732-0560	NUT, PLAIN, HEXAGON: headlight to bracket, zn ctd. 1/2 in. - 20		EA		2	*	*	*	*	19	5
0 00479	5410-768-0319	NUT, PLAIN, HEXAGON: light to bracket, zn ctd. 1/4 in. - 28		EA		4	*	*	*	*	21	4
X2 0 00480		SPOTLIGHT: body S6 (78977)		EA		2					20	3
X2 0 00481		BRACKET: spotlight mounting A2670601 (93543)		EA		2						
X1 00482		CLAMP: body to rim 6295 (78977)		EA		1					20	5
X1 00483		CLIP, SPRING: rim to seal beam 6598 (78977)		EA		1					20	7

(1) SMR CODE	(2) FEDERAL STOCK NUMBER	(3) DESCRIPTION		(4) QTY UNIT OF ISSUE	(5) QTY INC IN UNIT PACK	(6) QTY INC IN UNIT	(7) 15 DAY ORGANIZATIONAL MAINTENANCE ALW				(8) ILLUS- TRATION	
							(a)	(b)	(c)	(d)	(a)	(b)
							1-5	6-20	21-50	51-100	FIG NO.	ITEM NO.
X1 00484		RIM, LOCK: spotlight 4567 (78977)		EA		1					20	1
0 00485	5305-217-9183	SCREW, MACHINE: clamp to body		EA		1	*	*	*	*	20	4
0 00486	5305-893-3340	SCREW, TAPPING, THREAD FORMING: rim to body		EA		1	*	*	*	*	20	6
X2 00487		TAIL-SPOTLIGHT: body 107SAEST (72635)		EA		2					21	2
X2 0 00488		BRACKET: tail-stoplight mounting A24681-1 (93543)		EA		2					21	3
P 0 00489	6240-295-1184	LAMP, INCANDESCENT: tail-stoplight 1034 (24455)		EA		2	*	2	2	4	21	6
X2 0 00490		LENS: red, tail-stoplight 1180SAEDT60 (72635)		EA		2					21	1
0 00491	5310-582-5965	WASHER, LOCK: light to bracket, zn ctd. 1/4 in.		EA		4	*	*	*	*	21	5
0 00492	5310-209-5116	WASHER, LOCK: headlight to bracket, zn ctd. 1/2 in.		EA		2	*	*	*	*	19	4
00493 P 0	5930-501-1707	0610 - SENDING UNITS AND WARNING SWITCHES SWITCH, PRESSURE: meter, time totalizing MI672 (70040)		EA		2	*	*	*	2		
00494 X2 0	4730-678-8786	TEE, PIPE TO TUBE: connector, meter, time totalizing MI299 (74400)		EA		1						
00495 P 0	5930-636-2443	SWITCH, PRESSURE, STOPLIGHT FC7715 (63477)		EA		1	*	*	*	2	27	30
00496 P 0	6685-526-7880	TRANSMITTER: engine oil pressure 1506251 (70040)		EA		1	*	*	*	*		
00497 P 0	6685-769-7303	TRNSMITTER: engine water temperature, transmission oil temperature 1512678 (70040)		EA		2	*	*	*	2		
00498 P 0	6115-976-5387	TRANSMITTER: fuel tank unit 1518756 (70040)		EA		1	*	*	*	*	9	1

(1) SMR CODE	(2) FEDERAL STOCK NUMBER	(3) DESCRIPTION		(4) QTY UNIT OF ISSUE	(5) QTY INC IN UNIT PACK	(6) QTY INC IN UNIT	(7) 15 DAY ORGANIZATIONAL MAINTENANCE ALW				(8) ILLUS- TRATION	
							(a)	(b)	(c)	(d)	(a)	(b)
							1-5	6-20	21-50	51-100	FIG NO.	ITEM NO.
0 00500	5305-984-6214	REFERENCE NO. & MFR. CODE	USABLE ON CODE	EA		5	*	*	*	*	9	13
0 00501	5310-045-3296	SCREW, MACHINE: plain, 10-24 x 1 1g		EA		5	*	*	*	*	9	12
P 0 00502	6685-658-3504	WASHER, LOCK: No. 10 medium		EA		1	*	*	*	*		
P 0 00503	2590-739-4467	TRANSMITTER: transmission oil pressure 1508816 (70040)	0611 - HORN, SIREN	EA		1	*	*	*	*		
P 0 00504	2590-071-3826	HORN: 12 volt A24371 (88268)		EA		1	*	*	*	*		
P 0 00505	2590-071-3826	HORN BUTTON KIT 5022 (96151)		EA		1	*	*	*	*		
X2 0 00506	2590-891-3645	BASE PLATE ASSEMBLY 5040 (96151)		EA		1					31	6
X2 0 00507	2590-848-4089	BUTTON: horn 5036 (96151)		EA		1					31	2
X1 00508	2590-891-3644	CAP, CONTACT 5039 (96151)		EA		1					31	3
X2 0 00509	2530-891-1933	COVER 5035 (96151)		EA		1					31	1
X1 00510	2540-846-0032	CUP: contact 5037 (96151)		EA		1					31	5
X2 0 00511		SCREW: base plate 5041 (96151)		EA		3					31	7
X1 00512	3930-848-4090	SPRING: contact 5038 (96151)		EA		1					31	4
P 0 00513	6140-538-9986	0612 - BATTERIES, STORAGE (WET OR DRY)		EA		2	*	2	2	3	22	6
P 0 00514	2920-918-9401	BATTERY, STORAGE: dry, 12 volt WB131TYPE2SMC (81348)		EA		1	*	*	*	3	22	8
P 0 00515		CABLE, LEAD: battery to battery, negative post to solenoid switch A26876-1 (93543)		EA		1	*	*	*	3	22	8

(1) SMR CODE INDEX NO.	(2) FEDERAL STOCK NUMBER	(3) DESCRIPTION REFERENCE NO. & MFR. CODE USABLE ON CODE		(4) QTY UNIT OF ISSUE	(5) QTY INC IN UNIT PACK	(6) QTY INC IN UNIT	(7) 15 DAY ORGANIZATIONAL MAINTENANCE ALW				(8) ILLUS- TRATION	
							(a)	(b)	(c)	(d)	(a)	(b)
							1-5	6-20	21-50	51-100	FIG NO.	ITEM NO.
P 0 00516 X2 00517 0	2920-918-9402	CABLE, LEAD: battery to battery, positive post to ground A26876-2 (93543)		EA		1	*	*	*	2	22	7
		CLAMP: battery holddown B26235-1 (93543)		EA		2					22	1
00518 X2 0 00519 P 0	5310-732-0559	NUT, PLAIN, HEXAGON: battery holddown clamp, 3/8 in. - 24		EA		4	*	*	*	*	22	2
00520 X2 0 0052	6810-249-9354	ROD: battery holddown, 3/8 in dia. - 24 x 10 in. lg A21136-25 (93543)		EA		4					22	3
00522 0	5305-297-0795	SULFURIC ACID, ELECTROLYTE: storage battery, 1 gallon bottle 0S801 (81348)		EA		1	*	2	2	3		
		SUPPORT: battery, transmission mounted B26575-1 (93543)		EA		1					22	9
00523 00524 00525 0	5310-584-7888	SCREW, CAP, HEXAGON HEAD: support to transmission housing, 3/4 in. - 16 1/2 in. lg		EA		2	*	*	*	*	22	5
		WASHER, LOCK: support bolt 3/4 in.		EA		2	*	*	*	*	22	4
		GROUP 07 - TRANSMISSION 0705 - GEARSHIFT										
00526 00527 00528	4730-050-4208	ALEMITE: fitting		EA		2	*	*	*	*		
00529 X2 0 00530 X2 0 00531 X1 00532	2530-930-1542	GROUP 12 - BRAKES (OTHER THAN SPECIAL PURPOSE) 1201 - HAND BRAKES										
		BRAKE LEVER ASSEMBLY 3100C4-1264 (92867)		EA		1						
		ADJUSTING TUBE ASSEMBLY 140C2-183A (92867)		EA		1					25	19
	2530-930-1542	BALL DETENT: adjusting 16 (92867)		EA		1					25	4
	2530-359-0603	CONNECTING LINK, RIGID 181B (92867)		EA		1					25	23

(1) SMR CODE	(2) FEDERAL STOCK NUMBER	(3) DESCRIPTION		(4) QTY UNIT OF ISSUE	(5) QTY INC IN UNIT PACK	(6) QTY INC IN UNIT	(7) 15 DAY ORGANIZATIONAL MAINTENANCE ALW				(8) ILLUS- TRATION	
							(a)	(b)	(c)	(d)	(a)	(b)
							1-5	6-20	21-50	51-100	FIG NO.	ITEM NO.
0 00565 X2 0	5315-816-1794 2530-341-8189	COTTER PIN: guide bolt, 3/32 in. x 7/8 in.		EA		2	*	*	*	*	26	7
00566 X2 0		COVER, DUST 1701A1 (78500)		EA		2						
00567 X2 0		LEVER ASSEMBLY: left hand forward, right hand reverse A372G59 (78500)		EA		2					26	9
00568 A2 0		LEVER ASSEMBLY: left hand reverse, right hand forward A1-372G59 (78500)		EA		2					26	6
00569 P 0	2530-334-8053	NUT, SLOTTED, HEXAGON: 3/8 in. - 20 N56 (78500)		EA		4					26	2
00570 X2 0		SPRING, SHOE RETURN 2758Q17 (78500)		EA		8	*	2	2	3	26	8
00571 00572		WASHER, FLAT: guide pin 1718Y155 (78500)		EA		4					26	3
00573 X2 0	2530-215-4150	1204 - HYDRAULIC BRAKE SYSTEM ADAPTER: brake line, 1/2 in. - 20 x 1/2 in.		EA		2	*	*	*	*	27	2
00574 0	2530-391-3596	AIR CLEANER: with brackets 374717 (06848)		EA		1					27	21
00575 X2 0	4730-374-0104	CLAMP, HOSE: breather hose, 1/2 in.		EA		2	*	*	*	*	27	19
00576 P O R		HOSE: breather to hydrovac, 1/2 in. x 1 ft. - 4 in. lg 99S1-2-16 (06848)		EA		1					27	20
00577 X1	2530-033-5145	CYLINDER ASSEMBLY, MASTER FE13066 (63477)		EA		1	*	*	*	*	27	3
00578 X1		BOOT, RUBBER FC12112 (63477)		EA		1					28	2
00579 X2 0		CASTING: cylinder housing FE3419 (63477)		EA		1					28	5
00580		FILLER, PLUG FC17306 (63477)		EA		1					28	7

(1) SMR CODE	(2) FEDERAL STOCK NUMBER	(3) DESCRIPTION		(4) QTY UNIT OF ISSUE	(5) QTY INC IN UNIT PACK	(6) QTY INC IN UNIT	(7) 15 DAY ORGANIZATIONAL MAINTENANCE ALW				(8) ILLUS- TRATION	
							(a)	(b)	(c)	(d)	(a)	(b)
							1-5	6-20	21-50	51-100	FIG NO.	ITEM NO.
X1 00581 0	2530-847-8708 4730-042-8988	HEAD, CYLINDER FC5673 (63477)		EA		1					28	9
00582 X2 0		PLUG, PIPE		EA		1	*	*	*	*	28	10
00583 0		PUSH ROD FC12113 (63477)		EA		1					28	1
00584 P 0	5340-532-5241 5330-291-6658	SPACER, RING: cylinder head		EA		1	*	*	*	*	28	8
00585 P 0 R		WASHER, NONMETALLIC: filler plug FC6019 (63477)		EA		1	*	*	*	*	28	6
00586 P 0	2530-371-4129 2530-737-3260	CYLINDER ASSEMBLY, WHEEL FC1012 (63477)		EA		2	*	*	*	*	26	4
00587 0		BLEEDER, VALVE, HYDRAULIC BRAKE: hexagon head FC11596 (63477)		EA		1	*	*	*	*	29	8
00588 X1	4730-247-5601 2530-521-4981	BOLT, FLUID PASSAGE: hexagon head, 1/2 in. - 20 - 2 5/16 in.		EA		1	*	*	*	*		
00589 X2 0		BOOT FC967 (63477)		EA		2					29	1
00590 X1		CONNECTION: inlet 1199H784 (78500)		EA		2						
005921 X1	2530-541-2910 2530-371-4129	CUP, HYDRAULIC BRAKE FC966 (63477)		EA		2					29	3
00592 X1		CYLINDER, HYDRAULIC: wheel, less inlet and bleeder FD682 (63477)		EA		2					29	5
00593 X2 0	2530-521-4978	PISTON, HYDRAULIC BRAKE FC975 (63477)		EA		2					29	2
00594 X2 0		PROTECTOR: parafin paper wheel cylinder plug, 1/4 in. x 7/16 X1982 (78500)		EA		2						
00595		PUSH ROD: 1 3/4 in. lg 1745Z26 (78500)		EA		4					26	5

(1) SMR CODE	(2) FEDERAL STOCK NUMBER	(3) DESCRIPTION		(4) QTY UNIT OF ISSUE	(5) QTY INC IN UNIT PACK	(6) QTY INC IN UNIT	(7) 15 DAY ORGANIZATIONAL MAINTENANCE ALW				(8) ILLUS- TRATION	
							(a)	(b)	(c)	(d)	(a)	(b)
							1-5	6-20	21-50	51-100	FIG NO.	ITEM NO.
0 00596	5305-269-3210	REFERENCE NO. & MFR. CODE	USABLE ON CODE	EA		4	*	*	*	*	29	7
0 00597	5310-275-6635	SCREW, CAP, HEXAGON HEAD: 3/8 in. NC x 7/8 in. lg		EA		2	*	*	*	*		
0 00598	5310-209-1761	WASHER, FLAT: gasket		EA		2	*	*	*	*		
0 00599	5310-261-7340	WASHER, FLAT: gasket		EA		4	*	*	*	*	29	6
0 00600	5340-532-5241	WASHER, LOCK: capscrew, 3/8 in.		EA		1	*	*	*	*		
0 00601	5310-576-6882	SPACER, RING		EA		2	*	*	*	*		
0 00602	5310-576-6882	WASHER, FLAT: copper, 33/64 in. id x 45/64 od - 1/32 thk		EA		2	*	*	*	*		
0 00603	4730-013-7398	1205 - VACUUM SYSTEM COMPONENTS INVERTED NUT, TUBE: 1/2 in. - 20 for 5/16 in. tube		EA		4	*	*	*	*	27	1
0 00604	4730-013-7397	INVERTED NUT, TUBE: 7/16 in. - 24 male nut for 1/4 in. tube		EA		4	*	*	*	*		
X2 0 00605	2530-382-8957	JAM NUT: 11/16 in. - 13 NF FC32560 (63477)		EA		1						
X2 0 00606	4730-289-0346	RESERVOIR, VACUUM: with brackets BK15023 (06848)		EA		1					27	10
0 00607	4730-289-0346	ADAPTER, STRAIGHT, PIPE		EA		2	*	*	*	*	27	14
0 00608	4730-289-0347	ADAPTER, STRAIGHT, PIPE: hose		EA		1	*	*	*	*	27	29
X2 0 00609		BOLT: fitting 374514 (96848)		EA		1					27	24
X2 0 00610		CHECK VALVE 375850 (06848)		EA		1						
0 00611	4730-215-7392	CLAMP, HYDRAULIC BRAKE: 3/4 in.		EA		4	*	*	*	*	27	15
X2 0 00612	2530-521-5672	CONNECTOR, MULTIPLE: bolt type 371723 (06848)		EA		1					27	23
0 00613	473-278-4543	ELBOW, PIPE TO HOSE: 90 degrees elbow hose		EA		1	*	*	*	*		
X2 0 00614	2530-526-5159	CASKET 371721 (06848)		EA		1					27	28

(1) SMR CODE	(2) FEDERAL STOCK NUMBER	(3) DESCRIPTION		(4) QTY UNIT OF ISSUE	(5) QTY INC IN UNIT PACK	(6) QTY INC IN UNIT	(7) 15 DAY ORGANIZATIONAL MAINTENANCE ALW				(8) ILLUS- TRATION	
							(a)	(b)	(c)	(d)	(a)	(b)
							1-5	6-20	21-50	51-100	FIG NO.	ITEM NO.
X2 0 00615	5310-275-6635	HOSE: vacuum tank to hydrovac, 3/4 in. x 24 in. lg 99S3-4-24 (06848)	EA		1					27	31	
X2 0 00616		HOSE; vacuum tank to manifold, 3/4 in. x 60 in. lg 99S3-4-60 (06848)	EA		1					27	22	
0 00617		WASHER, FLAT: fitting, copper	EA		1	*	*	*	*	27	17	
0 00618		TEE, TUBE: 7/16 in. - 24 in. od	EA		1	*	*	*	*	27	34	
00619		1206 - MECHANICAL BRAKE SYSTEM										
X2 0 00620		BRAKE LINE AND PEDAL ASSEMBLY D26521-1 (93543)		EA		1						
X2 0 00621		ADAPTER: stoplight switch to hydrovac A22277-25 (93543)		EA		1				27	16	
X2 0 00622		BRACKET: 1/8 in. x 1 in. 2 3/8 in. A25039-1 (93543)		EA		1						
X1 00623		CLAMP: brake line 900729-1 (78500)		EA		2				27	35	
X2 0 00624		CLOSE NIPPLE: vacuum tank, 1/2 in. A15069 (93543)		EA		1				27	12	
X2 0 00625	ELBOW: exhaust manifold, 1/2 in. x 90 degrees A17921 (93543)		EA		1							
X2 0 00626	FITTING: bolt type, single outlet 371723 (63477)		EA		1							
X2 0 00627	4730-188-1864	JAM NUT; master cylinder push rod, 3/8 in. - 24 114944 (24617)	EA		1					27	4	
0 00628		NIPPLE, PIPE: exhaust manifold 3/8 in.	EA		1	*	*	*	*	27	26	
X2 0 00629		PEDAL: brake with bushing C26362-1 (93543)	EA		1					27	9	
X2 0 00630		BUSHING: pedal A23434-40 (93543)	EA		1					27	7	

(1) SMR CODE	(2) FEDERAL STOCK NUMBER	(3) DESCRIPTION		(4) QTY UNIT OF ISSUE	(5) QTY INC IN UNIT PACK	(6) QTY INC IN UNIT	(7) 15 DAY ORGANIZATIONAL MAINTENANCE ALW				(8) ILLUS- TRATION	
							(a)	(b)	(c)	(d)	(a)	(b)
							1-5	6-20	21-50	51-100	FIG NO.	ITEM NO.
0	4730-289-5176	REFERENCE NO. & MFR. CODE	USABLE ON CODE	EA		1	*	*	*	*		
00631 X2 0		PLUG, PIPE: 1/2 in.		EA		1					27	27
00632 0	5340-917-2322	REDUCING BUSHING: 1/2 in. to 3/8 A14272-1 (93543)		EA		1	*	*	*	*	27	8
00633 X1		SPRING: pedal return		EA		1						
00634 X2 0		SUPPORT: hydrovac, 1/4 in. x 2 1/2 in. x 6 7/16 in. A26448-1 (93543)		EA		1					27	13
00635 X2 0		TEE PIPE: malleable iron, black, 1/2 in. x 1/2 in. x 1/2 in. A11279 (93543)		EA		1					27	5
00636 X2 0		YOKE END: pedal to master cylinder A20069 (93543)		EA		1					27	6
00637 0	5315-816-1794	YOKE PIN: yoke to pedal Z7228 (93543)		EA		1	*	*	*	*	27	11
00638		PIN, COTTER: yoke pin, 3/32 in. x 1 in lg		EA		1						
00639		GROUP 13 - WHEELS AND TRACKS										
00640		1311 - WHEEL ASSEMBLY										
00641 X2 0		BEARING: wheel, inner A19038 (93543)		EA		2						
P 0	3110-100-3566	CONE AND ROLLER, TAPERED 29985 (60038)		EA		2	*	*	*	2	24	7
00642 P 0	3110-100-0569	CUP, TAPERED, ROLLER BEARING 29520 (60038)		EA		2	*	*	*	2		
00643 X2 0		BEARING: wheel, outer A18870-8 (93543)		EA		2						
00644 P 0	3110-100-0744	CONE AND ROLLERS, TAPERED 2789 (60038)		EA		2	*	*	*	2	24	5
00645 X1		COVER: dust, rear hub A7263 (93543)		EA		2					24	3
00646 P 0	3110-100-0360	CUP, TAPERED, ROLLER: BEARING 2729 (60038)		EA		2	*	*	*	2		
00647												

(1) SMR CODE INDEX NO.	(2) FEDERAL STOCK NUMBER	(3) DESCRIPTION	(4) QTY UNIT OF ISSUE	(5) QTY INC IN UNIT PACK	(6) QTY INC IN UNIT	(7) 15 DAY ORGANIZATIONAL MAINTENANCE ALW				(8) ILLUS- TRATION	
						(a)	(b)	(c)	(d)	(a)	(b)
						1-5	6-20	21-50	51-100	FIG NO.	ITEM NO.
		REFERENCE NO. & MFR. CODE									
		USABLE ON CODE									
0 00664	5306-499-9202	BOLT, SHOULDER, LEFT HAND: rear hub	EA		6	*	*	*	*		
0 00665	5306-499-9203	BOLT, SHOULDER, RIGHT HAND: rear hub	EA		6	*	*	*	*		
P 0 00666	5330-914-5828	SEAL: rear wheel 512HD48 (80201)	EA		2	*	2	2	3	24	8
P 0 00667	5330-957-1527	SEAL, PLAIN, ENCASED: wheel bearing oil, inner A1205T696 (97286)	EA		2	*	2	2	3		
P 0 00668	2530-765-6701	SEAL, PLAIN: wheel bearing, oil, outer A1205R616 (97286)	EA		2	*	2	2	3	30	5
P 0 00669	2530-913-6151	SHAFT, AXLE 3202S2983 (97286)	EA		2	*	*	*	*	23	1
0 00670	5340-274-5219	BUSHING, TAPERED: hub stud	EA		12	*	*	*	*	23	2
0 00671	5310-010-3028	NUT, PLAIN, HEXAGON: hub stud	EA		24	*	*	*	*	23	4
0 00672	5310-834-7606	WASHER, LOCK: hub stud	EA		12	*	*	*	*	23	3
0 00673	5310-209-5116	WASHER, LOCK: shakeproof, hub stud	EA		12	*	*	*	*	23	5
X2 0 00674		WHEEL ASSEMBLY: drive, w/rim 25739 (20076)	EA		4						
0 00675	5310-359-1161	NUT, LEFT HAND: hub and wheel stud cap, inner	EA		10	*	*	*	*	30	15
0 00676	5310-359-1162	NUT, RIGHT HAND: hub and wheel stud cap, inner	EA		10	*	*	*	*	30	15
0 00677	5310-637-7760	NUT, SINGLE, BALL, SEAT, HEXAGON: wheel, outer, left hand	EA		10	*	*	*	*	30	16
0 00678	5310-053-7805	NUT, SINGLE, BALL, SEAT, HEXAGON: wheel, outer, right hand	EA		10	*	*	*	*	30	16
X2 0 00679		SCREW: hub and drum S788S (97286)	EA		10					30	1
X2 0 00680		WHEEL ASSEMBLY: steering w/rim RA27010 (20076)	EA		2						
-0 00681	5310-273-7771	NUT, SINGLE, BALL, HEXAGON, LEFT HAND: wheel to hub stud	EA		6	*	*	*	*		

(1) SMR CODE	(2) FEDERAL STOCK NUMBER	(3) DESCRIPTION		(4) QTY UNIT OF ISSUE	(5) QTY INC IN UNIT PACK	(6) QTY INC IN UNIT	(7) 15 DAY ORGANIZATIONAL MAINTENANCE ALW				(8) ILLUS- TRATION	
							(a)	(b)	(c)	(d)	(a)	(b)
							1-5	6-20	21-50	51-100	FIG NO.	ITEM NO.
0	5310-594-8038	REFERENCE NO. & MFR. CODE	USABLE ON CODE	EA		6	*	*	*	*		
00682 X2 0		NUT, SINGLE, BALL, HEXAGON, RIGHT HAND: wheel to hub stud		EA		2					30	4
00683 X2 0		WIPER: cork, oil seal, outer 3286L142 (97286)		EA		2					30	14
00684 P 0	3959-807-8131	WIPER: wheel bearing, inner 1199B166 (97286)		EA		2	*	*	*	*	30	3
00685 00686 P 0	2610-269-7383	1313 - TIRES, TUBES INNER TUBE, PNEUMATIC TIRE: drive wheel, 9:00 x 20		EA		4	*	*	2	2		
00687 P 0	2610-288-3927	INNER TUBE, PNEUMATIC TIRE: steering wheel, 7:500 x 15		EA		2	*	*	*	2		
00688 P 0	2610-262-8816	TIRE, PNEUMATIC: drive wheel, 9:00 x 20 - 12 ply nondirectional		EA		4	*	*	2	2		
00689 P 0	2610-528-9646	TIRE, PNEUMATIC: steering wheel, 7:50 x 15 - 10 ply, rib cleat		EA		2	*	*	*	2		
00690		GROUP 18 - BODY, CAB, HOOD AND HULL										
00691		1801 - BODY, CAB HOOD, HULL ASSEMBLIES										
00692 X2 0		HOOD: engine		EA		1					12	2
00693 0	5310-660-2649	C24093-4 (93543) NUT, PLAIN, HEXAGON: 1/4 in. - 28		EA		10	*	*	*	*	12	26
00694 X2 0		SCREW, CAP: hexagon head, 1/4 in. - 28 x 1 in. lg		EA		10						
00695 X2 0		SHIELDS: side engine		EA		2						
00696 X2 0		C24097-4 (93543)		EA		1					12	3
00697 0	5310-582-5965	SUPPORT: hood, front C26405-1 (93543) WASHER, LOCK: 1/4 in. medium, hood capscrew		EA		10	*	*	*	*	12	27
00698 00699 X2 0 00700		1806 - UPHOLSTERY SEATS AND CARPETS SEAT ASSEMBLY: complete A23130-1 (93543)		EA		1					32	

(1) SMR CODE	(2) FEDERAL STOCK NUMBER	(3) DESCRIPTION		(4) QTY UNIT OF ISSUE	(5) QTY INC IN UNIT PACK	(6) QTY INC IN UNIT	(7) 15 DAY ORGANIZATIONAL MAINTENANCE ALW				(8) ILLUS- TRATION	
							(a)	(b)	(c)	(d)	(a)	(b)
							1-5	6-20	21-50	51-100	FIG NO.	ITEM NO.
X2 0 00701		BRACKET ASSEMBLY: adjustable A24130-5 (93543)		EA		1					32	5
X2 0 00702		NUT, SELF-LOCKING, HEXAGON: bracket to seat support and bracket to seat frame, 3/8 in. - 24 9416533 (24617)		EA		8					32	4
X2 0 00703		CUSHION, BACKREST A24130-2 (93543)		EA		1					32	7
X2 0 00704		CLAMP, BACKREST A24130-6 (93543)		EA		2					32	2
X2 0 00705		SCREW, SELF-TAPPING: crosshead, clamp to backrest 148560 (24617)		EA		4					32	1
X2 0 00706		CUSHION, SEAT A24130-3 (93543)		EA		1					32	6
X2 0 00707		FRAME ASSEMBLY: seat A24130-4 (93543)		EA		1					32	3
00708		GROUP 20 - HOIST, WINCH, CAPSTAN WINDLASS, POWER CONTROL UNIT, POWER TAKE-OFF 2001 - HOIST, CAPSTAN, WINDLASS, CRANE OR WINCH ASSEMBLY										
P 0 00710	3950-759-0688	CLAMPS: 9/16 in. wire rope to thimble		EA		3	*	*	*	*		
P 0 00711	4030-270-8708	THIMBLE: wire rope MS4030-1 (08288)		EA		1	*	*	*	*		
0711A 00712		GROUP 24 - HYDRAULIC LIFT COMPONENTS 2403 - HYDRAULIC CONTROL LEVERS AND LINKAGE										
X2 0 00713		BRACKET: lever support D26317-7 (93543)		EA		4					33	3
X2 0 00714	5355-584-5878	KNOB: ball, lever S440-6 (75376)		EA		4					33	1
X2 0 00715		LEVER: crowd control D26317-10 (93543)		EA		1					33	14

(1) SMR CODE	(2) FEDERAL STOCK NUMBER	(3) DESCRIPTION		(4) QTY UNIT OF ISSUE	(5) QTY INC IN UNIT PACK	(6) QTY INC IN UNIT	(7) 15 DAY ORGANIZATIONAL MAINTENANCE ALW				(8) ILLUS- TRATION	
							(a)	(b)	(c)	(d)	(a)	(b)
							1-5	6-20	21-50	51-100	FIG NO.	ITEM NO.
X2 0 00716	5310-975-2075	LEVER: lift control D26317-11 (93543)	EA		1					33	4	
X2 0 00717		LEVER: slewing control D26317-16 (93543)	EA		1					33	2	
X2 0 00718		LEVER: winch control D26317-12 (93543)	EA		1					33	19	
X2 0 00719		ROD, TENSION: 3/8 in. dia. - 24 x 27 in. lg D26317-18 (93543)	EA		1					33	18	
0 00720		NUT, PLAIN, HEXAGON: tension rod, yoke lock, 3/8 in. - 24	EA		4	*	*	*	*	33	6	
0 00721		PIN, COTTER: yoke pin	EA		4	*	*	*	*	33	9	
X1 00722		PIN: yoke, tension rod A72228 (93543)	EA		4					33	8	
X1 00723		YOKE: tension rod A20069 (93543)	EA		4					33	7	
X2 0 00724		ROD TENSION: 3/8 in. dia. - 24 x 25, 1/4 in. lg D26317-19 (93543)	EA		3					33	5	
0 00725		PIN, COTTER: yoke pin, 3/32 - 1 in. lg	EA		4	*	*	*	*	33	11	
X1 00726	5315-816-1794	PIN: yoke, tension rod, linkage A15412 (93543)	EA		4					33	10	
X1 00727		YOKE: tension rod, linkage A15413 (93543)	EA		4					33	12	
X2 0 00728		SPACER: hydraulic valve control lever D26317-6 (93543)	EA		1					33	20	
X2 0 00729		SUPPORT, control lever shaft D26317-20 (93543)	EA		1					33	17	
0 00730		BOLT, MACHINE; hexagon, support, 5/16 in. - 24 x 1 1/4 in. lg	EA		10	*	*	*	*	33	13	
0 00731		NUT, PLAIN, HEXAGON: support bolt, 5/16 in. - 24	EA		10	*	*	*	*	33	15	
0 00732		WASHER, LOCK: support bolt	EA		10	*	*	*	*	33	16	

(1) SMR CODE	(2) FEDERAL STOCK NUMBER	(3) DESCRIPTION	(4) QTY UNIT OF ISSUE	(5) QTY INC IN UNIT PACK	(6) QTY INC IN UNIT	(7) 15 DAY ORGANIZATIONAL MAINTENANCE ALW				(8) ILLUS- TRATION	
						(a)	(b)	(c)	(d)	(a)	(b)
						1-5	6-20	21-50	51-100	FIG NO.	ITEM NO.
00733 X2 0	4730-978-8650	2406 - HYDRAULIC LINES AND FITTINGS ADAPTER: hose, male nipple, 2 1/2 in. 85-82-08000 (71843)	EA		1					34	57
00734 X2 0		ADAPTER: pump A26556-1 (93543)	EA		1					34	64
00735 X2 0		ADAPTER: straight thread 20-1F50GS (45681)	EA		1					34	5
00736 X2 0		ADAPTER: straight thread 16-314F50GS (45681)	EA		6					34	11
00737 0		ADAPTER, STRAIGHT: pipe to hose	EA		1	*	*	*	*	34	14
00738 0		ADAPTER, STRAIGHT: pipe to tube, male	EA		1	*	*	*	*	34	30
00739 0		ADAPTER, STRAIGHT: swivel union	EA		7	*	*	*	*	34	9
00740 X2 0		ADAPTER, STRAIGHT: swivel union 10BC87FS (70434)	EA		2					34	8
00741 0		ADAPTER, STRAIGHT: swivel union	EA		6	*	*	*	*	34	12
00742 0		ADAPTER, STRAIGHT, PIPE: female, steel	EA		4	*	*	*	*	34	16
00743 X2 0		ADAPTER: swivel union 2045-8-8 (00624)	EA		15					34	10
00744 X2 0		ADAPTER: swivel union, straight thread 10BC12UFS (70434)	EA		1					34	7
00745 X2 0		ADAPTER; union, male 90 degrees 8MAS87FS (70434)	EA		5					34	15
00746 0		ADAPTERS: union, male, 90 degrees	EA		2	*	*	*	*	34	20
00747 x2 0		BAND: hose protector A26617-1 (93543)	EA		2						
00748 0		BUSHING, PIPE: 1/2 in. to 3/8 in. steel	EA		2	*	*	*	*	34	27
00749 0		BUSHING, PIPE: 3/4 in. to 1/2 in. steel	EA		1	*	*	*	*	34	13
00750											

(1) SMR CODE	(2) FEDERAL STOCK NUMBER	(3) DESCRIPTION		(4) QTY UNIT OF ISSUE	(5) QTY INC IN UNIT PACK	(6) QTY INC IN UNIT	(7) 15 DAY ORGANIZATIONAL MAINTENANCE ALW				(8) ILLUS- TRATION	
							(a)	(b)	(c)	(d)	(a)	(b)
							1-5	6-20	21-50	51-100	FIG NO.	ITEM NO.
0 00751 X2 0 00752	4730-193-0879	BUSHING, PIPE: 1 in. to 3/4 in. steel		EA		1	*	*	*	*	34	34
0 00753	4730-014-4058	BUSHING, PIPE: 1 in. to 1/2 in. steel 120062 (24617)		EA		1					34	29
0 00754	4730-202-6672	BUSHING, PIPE: 1 1/4 in. to 1/2 in.		EA		2	*	*	*	*	34	55
0 00755	4730-278-2678	COUPLING, PIPE swivel union		EA		4	*	*	*	*	34	6
0 00756	4730-802-9562	CROSS, PIPE: 1/2 in. medium 383-1-2IN (14959)		EA		1					34	49
0 00757		ELBOW, FEMALE: pipe to tube, 90 degrees		EA		1					34	40
0 00758		ELBOW: malleable iron, black, 1 in. x 45 degrees 2086-16-16 (00624)		EA		1					34	61
0 00759	4730-278-4240	ELBOW, PIPE: malleable iron, 3/8 in. x 90 degrees		EA		1	*	*	*	*	34	48
0 00760	4730-288-9785	ELBOW, PIPE TO HOSE: male union, 90 degrees, pipe to tube		EA		1	*	*	*	*	34	2
0 00761		ELBOW: steel, sump tank, 1 in. x 90 degrees 2087-16-16 (00624)		EA		1					34	54
0 00762		ELBOW: steel, 1/2 in. x 90 degrees 380-1-2IN (14959)		EA		4					34	28
0 00763		FLANGE ASSEMBLY: large W43-16-16 (70434)		EA		1					34	1
0 00764	5330-198-6183	PACKING, PREFORMED: flange AN6227B24 (81350)		EA		1	*	*	*			
0 00765	5305-716-8184	SCREW, CAP, HEXAGON HEAD: flange to pump, 1/2 in. - 20, 1 3/8 in.		EA		4	*	*	*	*		
0 00766		SCREW: flange to pump M477-6 (70434)		EA		4						
0 00767	5310-584-5272	WASHER, LOCK: flange to pump capscrew, 1/2 in. medium		EA		4	*	*	*			

(1) SMR CODE INDEX NO.	(2) FEDERAL STOCK NUMBER	(3) DESCRIPTION REFERENCE NO. & MFR. CODE USABLE ON CODE		(4) QTY UNIT OF ISSUE	(5) QTY INC IN UNIT PACK	(6) QTY INC IN UNIT	(7) 15 DAY ORGANIZATIONAL MAINTENANCE ALW				(8) ILLUS- TRATION	
							(a)	(b)	(c)	(d)	(a)	(b)
							1-5	6-20	21-50	51-100	FIG NO.	ITEM NO.
X2 0 00768 P 0 00769 X2 0 00770 MF 0 00771	2590-916-7928	FLANGE ASSEMBLY: small W43-12-12 (70434) PACKING, PREFORMED: flange 345-19 (70434) SCREW: flange to pump M477-5 (70434)		EA		1					34	3
0 00772 P 0 00773 MF 0 00774	4720-939-7317	HOSE ASSEMBLY, RUBBER: tank to filter A25110-19 (93543) MANUFACTURE FROM: ADAPTER, STRAIGHT, PIPE: 1 - 11 1/2 thd size		EA		1	*	*	*	2		
0 00775 P 0 00776 MF 0 00777	4730-225-8596	ADAPTER, STRAIGHT, PIPE: 1 - 11 1/2 thd size		EA		2	*	*	*	*		
0 00778 P 0 00779 MF 0 00780	4720-289-2618	HOSE, RUBBER; 1 in. id, 1 9/16 in. od (10 1/4 in. required)		EA			SEE	GRP	9501			
0 00775 P 0 00776 MF 0 00777	4720-914-4075	HOSE, ASSEMBLY, RUBBER: CM11 valve to tank A25112-26 (93543) MANUFACTURE FROM: ADAPTER, STRAIGHT, PIPE: male, 1/2-thd size		EA		1					34	63
0 00775 P 0 00776 MF 0 00777	4730-374-6960	ADAPTER, STRAIGHT, PIPE: male, 1/2-thd size		EA		2	*	*	*	*		
0 00778 P 0 00779 MF 0 00780	4720-892-2134	HOSE, RUBBER: 1/2 in. id, 31/32 in. od (6 ft., 5 3/4 in. required) 1509-8 (99879)		FT			SEE	GRP	9501			
0 00778 P 0 00779 MF 0 00780	4720-914-4082	HOSE ASSEMBLY, RUBBER: service tee to counter balance valve A25112-20 (93543) MANUFACTURE FROM: ADAPTER, STRAIGHT, PIPE: male, 1/2 in. - 14 thd size		EA		1					34	43
0 00778 P 0 00779 MF 0 00780	4730-374-6960	ADAPTER, STRAIGHT, PIPE: male, 1/2 in. - 14 thd size		EA		2	*	*	*	*		
0 00781 P 0 00782	4720-892-2134	HOSE, RUBBER: 1/2 in. id, 31/32 in. od (22 3/4 in. required) 1509-8 (99879)		FT			SEE	GRP	9501			
0 00781 P 0 00782	4720-914-8082	HOSE ASSEMBLY, RUBBER: service tee to tank A25112-21 (93543) MANUFACTURE FROM: ADAPTER, STRAIGHT, PIPE: male, 1/2-14 thd size		EA		1					34	42
0 00781 P 0 00782	4730-374-6960	ADAPTER, STRAIGHT, PIPE: male, 1/2-14 thd size		EA		2	*	*	*	*		
0 00781 P 0 00782	4720-892-2134	HOSE, RUBBER, 1/2 in. id, 31/32 in. od (5 ft. 3 3/4 in. required) 1509-8 (99879)		FT			SEE	GRP	9501			

(1) SMR CODE	(2) FEDERAL STOCK NUMBER	(3) DESCRIPTION	(4) QTY UNIT OF ISSUE	(5) QTY INC IN UNIT PACK	(6) QTY INC IN UNIT	(7) 15 DAY ORGANIZATIONAL MAINTENANCE ALW				(8) ILLUS- TRATION	
						(a)	(b)	(c)	(d)	(a) FIG NO.	(b) ITEM NO.
INDEX NO.		REFERENCE NO. & MFR. CODE	USABLE ON CODE			1-5	6-20	21-50	51-100		
MF 0 00783	4720-941-5873	HOSE ASSEMBLY, RUBBER: CM2 valve to filter A25110-18 (93543)	EA		1					34	60
0 00784 P 0	4730-225-8596	MANUFACTURE FROM: ADAPTER, STRAIGHT, PIPE: male, 1 - 1 1/2 thd size	EA		2	*	*	*	*		
00785 MF 0	4720-289-2618	HOSE, RUBBER: 1 in. id, 1 9/16 in. od (4 ft. 1 3/4 in. required) 1509-16 (99879)	FT			SEE	GRP	9501			
00786	4720-913-8679	HOSE ASSEMBLY, RUBBER: CM2 valve to pilot check lift cylinder A25111-10 (93543)	EA		1					34	25
0 00787 P 0	4730-568-2200	MANUFACTURE FROM: ADAPTER, STRAIGHT, PIPE: male, 3/4-14 thd size	EA		2	*	*	*	*		
00788 MF 0	4720-288-9873	HOSE, RUBBER: 3/4 in. id, 1 1/4 in. od (6 ft., 11 1/2 in. required) 1509-12 (99879)	FT			SEE	GRP	9501			
00789	4720-914-9852	HOSE ASSEMBLY, RUBBER: CM2 valve to pilot on pilot check A25112-13 (93543)	EA		1					34	22
0 00790 P 0	4730-374-6960	MANUFACTURE FROM: ADAPTER, STRAIGHT, PIPE: male, 1/2-14 thd size	EA		2	*	*	*	*		
00791 MF 0	4720-892-2134	HOSE, RUBBER: 1/2 in. id, 31/32 in. od (8 ft., 1 3/4 in. required) 1509-8 (99879)	FT			SEE	GRP	9501			
00792	4720-913-8677	HOSE ASSEMBLY, RUBBER: CM valve to winch A25111-12 (93543)	EA		2					34	50
0 00793 P 0	4730-568-2200	MANUFACTURE FROM: ADAPTER, STRAIGHT, PIPE: male, 3/4 - 14 thd size	EA		4	*	*	*	*		
00794	4720-288-9873	HOSE, RUBBER: 3/4 in. id, 1 1/4 in. od (14 ft., 4 1/2 in required for each HOSE ASSEMBLY) 1509-12 (99879)	FT			SEE	GRP	9501			
MF 0 00795	4720-914-4696	HOSE ASSEMBLY, RUBBER: CM11 valve to counter balance valve and steering unit to steering cylinder A25112-9 (93543)	EA		4					34	24
0 00796 P 0	4730-372-6960	MANUFACTURE FROM: ADAPTER, STRAIGHT, PIPE: male, 1/4 - 14 thd size	EA		8	*	*	*	*		
00797	4720-892-2134	HOSE, RUBBER: 1/2 in. id, 31/32 in. od (24 3/4 in. required for each HOSE ASSEMBLY) 1509-8 (99879)	FT			SEE	GRP	9501			

(1) SMR CODE	(2) FEDERAL STOCK NUMBER	(3) DESCRIPTION	(4) QTY UNIT OF ISSUE	(5) QTY INC IN UNIT PACK	(6) QTY INC IN UNIT	(7) 15 DAY ORGANIZATIONAL MAINTENANCE ALW				(8) ILLUS- TRATION	
						(a)	(b)	(c)	(d)	(a) FIG NO.	(b) ITEM NO.
INDEX NO.		REFERENCE NO. & MFR. CODE	USABLE ON CODE			1-5	6-20	21-50	51-100		
MF 0 00798	4720-914-4078	HOSE ASSEMBLY, RUBBER: CM11 valve to crowd cylinder A25112-25 (93543)	EA		2					34	38
0 00799 P 0 00800	4730-374-6960 4720-892-2134	MANUFACTURE FROM: ADAPTER, STRAIGHT, PIPE: male, 1/4 - 14 thd size HOSE, RUBBER: 1/2 in. id, 31/32 in. od (13 ft. 11 3/4 in required for each HOSE ASSEMBLY) 1509-8 (99879)	EA FT		4	*	*	*	*		
MF 0 00801	4720-914-4073	HOSE ASSEMBLY, RUBBER: CM11 valve to flow regulator line A25112-4 93543)	EA		1					34	21
0 00802 P 0 00803 MF 0 00804	4730-374-6960 47200-892-2134 4720-914-4070	MANUFACTURE FROM: ADAPTER, STRAIGHT, PIPE: male, 1/4 - 14 thd size HOSE, RUBBER: 1/2 in. id, 31/32 in. od (21 3/4 in. required) 1509-8 (99879) HOSE ASSEMBLY, RUBBER; counter balance valve to left slewing cylinder and left cylinder drain to tank A25112-6 (93543)	EA FT EA		2 2	*	*	*	*		34
0 00805 P 0 00806 MF 0 00807	4730-374-6960 4720-892-2134 4720-914-4071	ADAPTER, STRAIGHT, PIPE; male, 1/4 - 14 thd size HOSE, RUBBER : 1/2 in. id, 31/32 in. od (29 3/4 in. required for each HOSE ASEMBLY) HOSE ASSEMBLY, RUBBER: control balance valve to right slewing cylinder A25112-19 (93543)	EA FT EA		4 1	*	*	*	*		34
0 00808 P 0 00809 MF 0 00810	4730-374-6960 4720-892-2134 4720-914-4074	ADAPTER, STRAIGHT, PIPE: male, 1/4 - 14 thd size HOSE, RUBBER: 1/2 in. id, 31/32 in. o d(6 ft., 3/4 in. required) 1509-8 (99879) HOSE ASSEMBLY, RUBBER: flow regulator to steering unit A2511-22 (93543)	EA FT EA		2 2	*	*	*	*		34
0 00811	4730-374-6960	MANUFACTURE FROM: ADAPER, STRAIGHT, PIPE: male, 1/4 - 14 thd size	EA		4	*	*	*	*		23

(1) SMR CODE	(2) FEDERAL STOCK NUMBER	(3) DESCRIPTION	(4) QTY UNIT OF ISSUE	(5) QTY INC IN UNIT PACK	(6) QTY INC IN UNIT	(7) 15 DAY ORGANIZATIONAL MAINTENANCE ALW				(8) ILLUS- TRATION	
						(a)	(b)	(c)	(d)	(a) FIG NO.	(b) ITEM NO.
INDEX NO.		REFERENCE NO. & MFR. CODE				1-5	6-20	21-50	51-100		
P 0 00812	4720-892-2134	HOSE, RUBBER: 1/2 in. id, 31/32 in. od (12 3/4 in. required for each HOSE ASSEMBLY) 1509-8 (99879)	FT			SEE	GRP	9501			
MF 0 00813	4720-914-4076	HOSE ASSEMBLY, RUBBER: pipe cross to tank A255112-23 (93543) MANUFACTURE FROM:	EA		1					34	51
0 00814	4730-374-6960	ADAPTER, STRAIGHT, PIPE: male, 1/4 - 14 thd size	EA		2	*	*	*	*		
P 0 00815	4720-892-2134	HOSE, RUBBER: 1/2 in. id, 31/32 in. od (6 ft., 11 3/4 in. required)	FT			SEE	GRP	9501			
MF 0 00816	4720-939-7316	HOSE ASSEMBLY, RUBBER: pump to CM2 valve A25110-17 (93543) MANUFACTURE FROM:	EA		1					34	65
0 00817	4730-225-8596	ADAPTER, STRAIGHT, PIPE: male, 1 - 11 1/2 thd size	EA		2	*	*	*	*		
P 0 00818	4720-289-2618	HOSE, RUBBER: 1 in. id, 1 9/16 in. o d (3 ft., 11 3/4 in. required) 1509-16 (99879)	FT			SEE	GRP	9501			
MF 0 00819	4720-913-8676	HOSE ASSEMBLY, RUBBER: pump to CM11 valve A25111-9 (93543) MANUFACTURE FROM:	EA		1					34	18
0 00820	4730-568-2200	ADAPTER, STRAIGHT, PIPE: male, 3/4 - 14 thd size	EA		2	*	*	*	*		
P 0 00821	4720-288-9873	HOSE, RUBBER: 3/4 in. id, 1 1/4 in. od (4 ft., 3 1/2 in required) 1509-12 (99879)	EA			SEE	GRP	9501			
MF 0 00822	4720-914-4693	HOSE ASSEMBLY, RUBBER: rear part left slewing cylinder to right slewing cylinder A25112-3 (93543) MANUFACTURE FROM:	EA		1					34	36
0 00823	4730-374-6960	ADAPTER, STRAIGHT, PIPE: male, 1/4 - 14 thd size	EA		2	*	*	*	*		
P 0 00824	4720-892-2134	HOSE, RUBBER: 1/2 in. id, 31/32 in. od (33 3/4 in. required) 1509-8 (99879)	FT			SEE	GRP	9501			
MF 0 00825	4720-914-4693	HOSE ASSEMBLY, RUBBER: steering cylinder to steering unit A25112-1 (93543) MANUFACTURE FROM:	EA		2					34	66
0 00826	4730-374-6960	ADAPTER, STRAIGHT, PIPE: male, 1/4 - 14 thd size	EA		4	*	*	*	*		

(1) SMR CODE	(2) FEDERAL STOCK NUMBER	(3) DESCRIPTION	(4) QTY UNIT OF ISSUE	(5) QTY INC IN UNIT PACK	(6) QTY INC IN UNIT	(7) 15 DAY ORGANIZATIONAL MAINTENANCE ALW				(8) ILLUS- TRATION	
						(a)	(b)	(c)	(d)	(a)	(b)
						1-5	6-20	21-50	51-100	FIG NO.	ITEM NO.
P 0 00827	4720-892-2134	HOSE, RUBBER: 1/2 in. id, 31/32 in. od (17 3/4 in. required for each HOSE ASSEMBLY) 1509-8 (99879)	FT			SEE	GRP	9501			
P 0 00828	4720-914-4077	HOSE ASSEMBLY, RUBBER: winch motor drain to pipe cross, 1/2 in. lg A25112-24 (93543)	EA		1	*	*	*	*	34	44
MF0 00829		HOSE ASSEMBLY, RUBBER: winch motor drain to pipe cross MANUFACTURE FROM:	EA		1						
0 00830	4730-374-6960	ADAPTER, STRAIGHT, PIPE: male, 1/4 - 14 thd size	EA		2	*	*	*	*		
P 0 00831	4720-892-2134	HOSE, RUBBER: 1/2 in. id, 31/32 in. od (4 ft., 5 3/4 in. required) 1509-8 (99879)	FT			SEE	GRP	9501			
X2 0 00832		HOSE: tank to pump, 2 1/2 in. x 60 in. lg 59-03-08002 (71843)	EA		1					34	59
P 0 00833	5340-917-2723	CLAMP, SPECIAL: hose to flange 99-65-00000-14 (71843)	EA		2	*	*	*	*	34	58
0 00834	4730-196-2059	NIPPLE, PIPE: close, 1 in. steel	EA		3	*	*	*	*	34	33
0 00835	4730-188-1864	NIPPLE, PIPE: close, gallon, iron, 3/8 in.	EA		1	*	*	*	*	34	26
0 00836	4730-188-1876	NIPPLE, PIPE: close, steel, 1/2 in.	EA		3	*	*	*	*	34	45
0 00837	4730-277-9982	NIPPLE, PIPE: steel, 1/2 in. x 6 in. lg	EA		1	*	*	*	*	34	41
0 00838	4730-188-1887	NIPPLE, PIPE: steel, 1/2 in. x 7 in. lg	EA		2	*	*	*	*	34	32
X2 0 00839		SUPPORT: clamp A26618-1 (93543)	EA		1						
X2 0 00840		CLAMP: hose, 4 9/16 in. 273897 (24617)	EA		2						
0 00841	4730-203-0554	TEE, PIPE: service	EA		2	*	*	*	*	34	19
X2 0 00842		TEE: steel, 1/2 in. standard 381-1-2IN (14959)	EA		1					34	52
X2 0 00843		TUBING: steel, 5/8 in. od x 9 1/2 in. lg A22826-12 (93543)	EA		1					34	31

(1) SMR CODE	(2) FEDERAL STOCK NUMBER	(3) DESCRIPTION		(4) QTY UNIT OF ISSUE	(5) QTY INC IN UNIT PACK	(6) QTY INC IN UNIT	(7) 15 DAY ORGANIZATIONAL MAINTENANCE ALW				(8) ILLUS- TRATION	
							(a)	(b)	(c)	(d)	(a)	(b)
							1-5	6-20	21-50	51-100	FIG NO.	ITEM NO.
X2 0 00844	4730-359-4715	TUBING: steel, 5/8 in. od x 60 in. lg A22826-11 (93543)	EA		2					34	17	
X2 0 00845		UNION: male, 45 degrees 8MAX80FS (70434)	EA		3					34	35	
0 00846		UNION: male adapter, 45 degrees	EA		1	*	*	*	*	34	4	
X2 0 00847		VALVE, CHECK: 1/2 in 461D (14959)	EA		1					34	46	
X2 0 00848	2910-845-9309	VENT: air, check valve, 3/8 in. 14132-3-8 (00736)	EA		1					34	47	
00849		GROUP 43 - HYDRAULIC, FLUID, AIR AND VACUUM SYSTEM										
00850		4301 - STRAINERS, FILTERS, HOSE, PIPE FITTINGS, TUBING, ETC.										
X2 0 00851		FILTER ELEMENT, FLUID OFM202 (62983)	EA		2					34	56	
X1 00852		BASE 936978 (62983)	EA		2					35	1	
X1 00853		BODY: sub-assembly 936954 (62983)	EA		2					35	5	
X2 0 00854		BOLT, SHOULDER: special, body to base 936948 (62983)	EA		2					35	8	
P 0 00855		FILTER ELEMENT, FLUID PRESSURE 228468 (62983)	EA		2	2	4	8	17	35	3	
P 0 00856		PARTS KIT, FILTER GASKET 922624 (62983)	EA		2	2	4	8	17			
X1 00857		GASKET: body to base bolt 936950 (62983)	EA		2					35	9	
X1 00858	GASKET: drain plug 936964 (62983)	EA		2					35	6		

(1) SMR CODE	(2) FEDERAL STOCK NUMBER	(3) DESCRIPTION		(4) QTY UNIT OF ISSUE	(5) QTY INC IN UNIT PACK	(6) QTY INC IN UNIT	(7) 15 DAY ORGANIZATIONAL MAINTENANCE ALW				(8) ILLUS- TRATION	
							(a)	(b)	(c)	(d)	(a)	(b)
							1-5	6-20	21-50	51-100	FIG NO.	ITEM NO.
X1 00859 0	5330-899-2518	PACKIGN, PREFORMED: body to base 936960 (62983)		EA		2					35	2
00860 X2 0	5340-946-3034	PLUG, MACHINE THREAD: body drain		EA		2	*	*	*	*	35	7
00861 X2 0	4330-902-1927	POPPET: valve 936945 (62983)		EA		2					35	10
00862 x2 0	4330-902-1925	RING, RETAINING: poppet spring 936939 (62983)		EA		2					35	12
00863 X2 0	4330-900-2870	SPRING: cartridge to body 936958 (62983)		EA		2					35	4
00864 00865 X2 0	4330-902-1926	SPRING: poppet valve 936942 (62983)		EA		2					35	11
00866 X2 0		4308 - LIQUID TANK OR RESERVOIRS SUMP TANK ASSEMBLY D26218-1 (93543)		EA		1					36	3
00867 X2 0		BUSHING: reducing, standard, 2 1/2 in. x 1 1/2 in. steel 6002-1-2X1-1-2 (14959)		EA		1						
00868 X2 0		COVER: cleanout, 10 in. x 20 in. - 10 gauge D26318-7 (93543)		EA		1					36	15
00869 0	5305-269-3209	GASKET, VELLUM: cleanout cover D26318-8 (93543)		EA		1					36	16
00870 0	5310-637-9541	SCREW, CAP, HEXAGON HEAD: cover to tank, 3/8 in. - 16 x 3/4 in. lg		EA		6	*	*	*	*	36	13
00871 X2 0		WASHER, LOCK: cover capscrew, 3/8 in.		EA		6	*	*	*	*	36	14
00872 X2 0		COVER: cleanout, 10 in. x 12 in. - 10 gauge D26318-5 (93543)		EA		1					36	5
00873 0	5305-269-3209	GASKET, VELLUM: cleanout cover D26318-6 (93543)		EA		1					36	4
00874		SCREW, CAP, HEXAGON HEAD: cover to tank, 3/8 in. - 16 x 3/4 in. lg		EA		4	*	*	*	*	36	6

(1) SMR CODE INDEX NO.	(2) FEDERAL STOCK NUMBER	(3) DESCRIPTION REFERENCE NO. & MFR. CODE USABLE ON CODE		(4) QTY UNIT OF ISSUE	(5) QTY INC IN UNIT PACK	(6) QTY INC IN UNIT	(7) 15 DAY ORGANIZATIONAL MAINTENANCE ALW				(8) ILLUS- TRATION	
							(a)	(b)	(c)	(d)	(a)	(b)
							1-5	6-20	21-50	51-100	FIG NO.	ITEM NO.
0 00875 X2 0 00876 X2 0 00877 0	5310-637-9541	WASHER, LOCK: cover capscrew, 3/8 in.		EA		4	*	*	*	*	36	7
0 00878 0		FILLER AND FILTER CAP: sump tank A24478-38 (93543)		EA		1					36	9
0 00877 0		GASKET, VELLUM: filler and cap assembly A26551-1 (93543)		EA		2					36	8
0 00878 0	5310-298-9261	NUT, PLAIN, HEXAGON: filler to tank, No. 10 - 32		EA		6	*	*	*	*	36	10
0 00879 0	5305-993-1848	SCREW, MACHINE: filler to tank, No. 10-32 round head, 3/4, lg		EA		6	*	*	*	*	36	12
0 00880 P 0	5310-04-3296	WASHER, LOCK: filler to tank, No. 10 medium		EA		6	*	*	*	*	36	11
0 00881 X2 0 00882 0	2930-917-7364	FILTER ELEMENT, FLUID: 100 mesh screen H3-100 (18170)		EA		1	*	*	*	*	36	17
0 00883 0		NIPPLE, PIPE: close standard, 1 1/2 in. 2199930 (24617)		EA		1					36	18
0 00883 0	5305-725-4102	SCREW, CAP, HEXAGON HEAD: sump tank to frame, 5/8 in. - 18 x 2 in. lg		EA		6	*	*	*	*	36	1
0 00884 00885	5310-820-6653	WASHER, LOCK: sump tank to frame capscrew, 5/8 in. medium steel		EA		6	*	*	*	*	36	2
0 00886 P 0		GROUP 74 - CRANES, SHOVS AND EARTH MOVING EQUIPMENT COMPONENTS 7419 - TURNTABLE										
0 00887 00888 P 0	4730-050-4208	ALEMITE FITTING 1610B (70270) 7452 - BOOM		EA		1	*	*	*	*		
0 00889 P 0	4730-050-4208	ALEMITE FITTING 1610B (70270)		EA		4	*	*	*	*		
0 00890	4730-050-4208	ALEMITE FITTING 1610B (70270)		EA		5	*	*	*	*		

(1) SMR CODE INDEX NO.	(2) FEDERAL STOCK NUMBER	(3) DESCRIPTION REFERENCE NO. & MFR. CODE USABLE ON CODE		(4) QTY UNIT OF ISSUE	(5) QTY INC IN UNIT PACK	(6) QTY INC IN UNIT	(7) 15 DAY ORGANIZATIONAL MAINTENANCE ALW				(8) ILLUS- TRATION	
							(a)	(b)	(c)	(d)	(a)	(b)
							1-5	6-20	21-50	51-100	FIG NO.	ITEM NO.
00891 00892 P 0 00893 P 0 00894 P 0 00895 P 0 00896	4720-892-2134 4720-288-9873 4720-289-2618 6145-845-1861	GROUP 95 - GENERAL USE STANDARDIZED PARTS 9501 - BULK MATERIEL HOSE, RUBBER: 1/2 in. id HOSE, RUBBER: 3/4 in. id HOSE, RUBBER: 1 in. id WIRE, ELECTRICAL		FT FT FT FT			*	*	*	*		

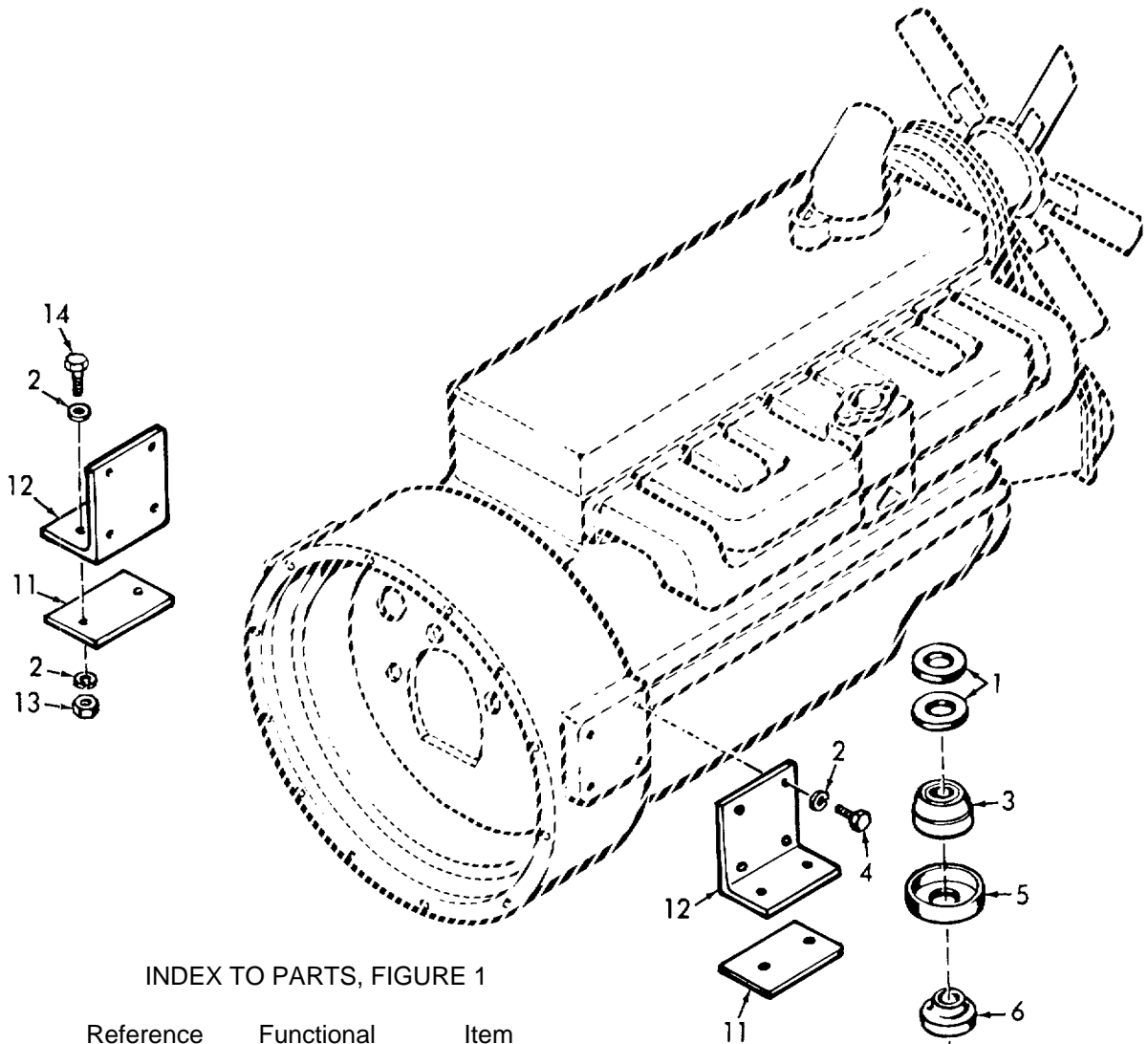

INDEX TO PARTS, FIGURE 1

Reference Number	Functional Group	Item Name
1	0100	WASHER
2	0103	WASHER
3	0100	PAD
4	0103	SCREW
5	0100	CUP
6	0100	PAD
7	0100	WASHER
8	0100	STUD
9	0100	NUT
10	0100	PIN
11	0103	PAD
12	0103	BRACKET
13	0103	NUT
14	0103	SCREW

ME 3950-204-20P/1

Figure 1. Engine Mount, Flywheel Housing and Supports.

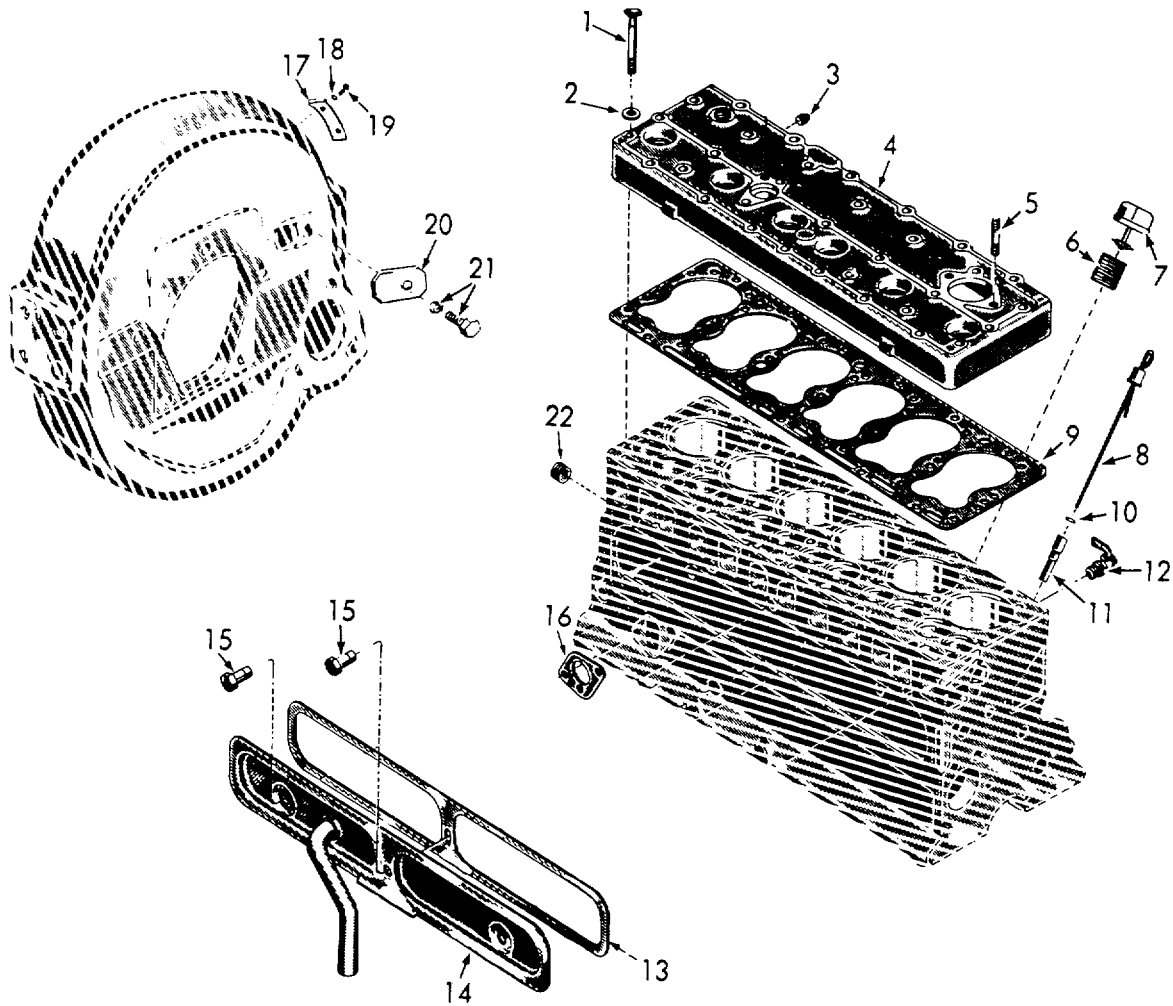

ME 3950-204-20P/2

Figure 2. Engine.

INDEX TO PARTS, FIGURE 2

Reference Number	Functional Group	Item Name	Reference Number	Functional Group	Item Name
1	0101	WASHER	12	0101	COCK
2	0101	SCREW	13	0105	GASKET
3	0101	PLUG	14	0105	COVER AY
4	0101	HEAD	15	0105	NUT
5	0101	STUD	16	0302	GASKET
6	0106	NIPPLE	17	0103	COVER
7	0106	CAP AY	18	0103	WASHER
8	0106	DIPSTICK AY	19	0103	SCREW
9	0101	GASKET	20	0103	COVER
10	0106	WASHER	21	0103	SCREW
11	0106	SUPPORT	22	0101	PLUG

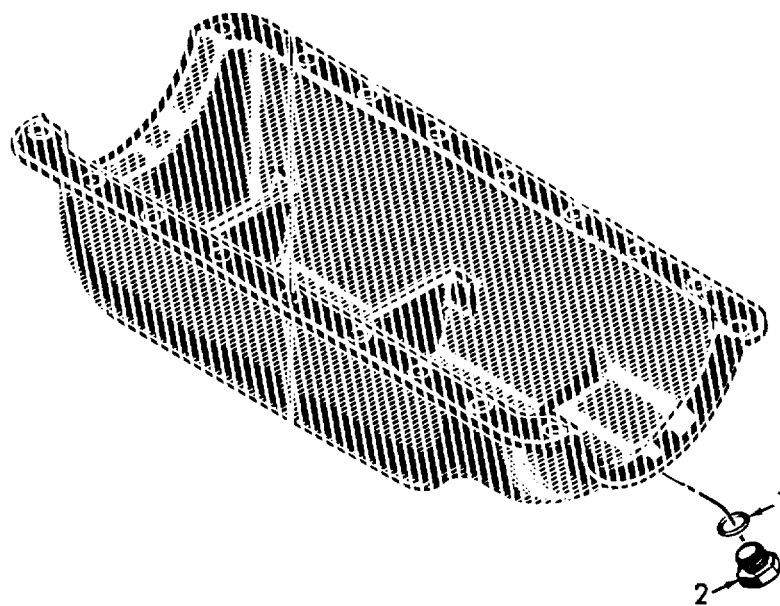

ME 3950204-20P/3

Figure 3. Oil Pan.

INDEX TO PARTS, FIGURE 3

Reference Number	Functional Group	Item Name
1	0106	WASHER
2	0106	PLUG

INDEX TO PARTS, FIGURE 4

Reference Number	Functional Group	Item Name
1	0106	BOLT
2	0106	WASHER
3	0106	FILTER
4	0106	FILTER ELEMENT
5	0106	ELBOW
6	0106	BUSHING
7	0106	HOSE
8	0106	HOSE
9	0106	NUT
10	0106	WASHER
11	0106	WASHER
12	0106	BRACKET

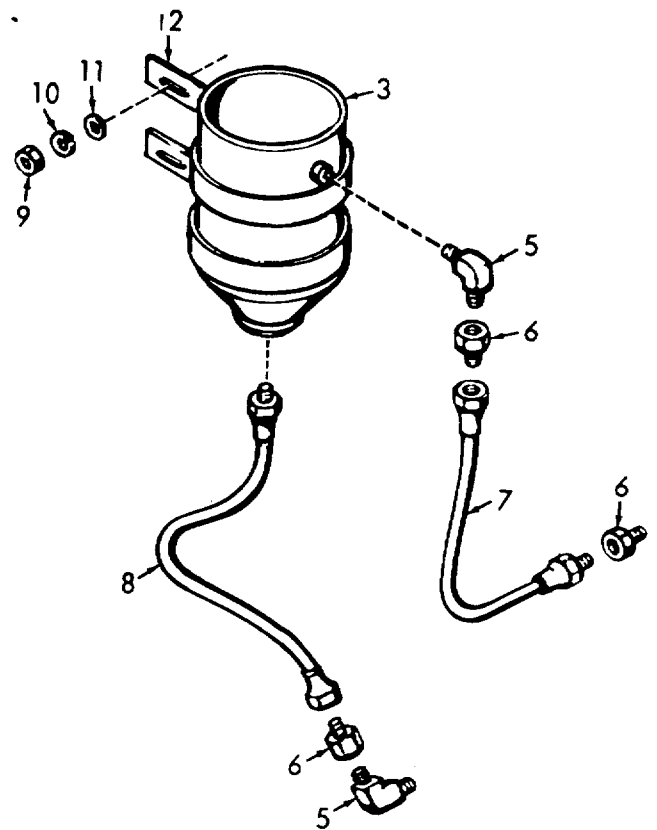
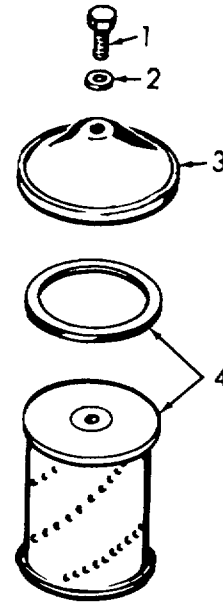

ME 3950-204-35P/7

Figure 4. Engine Oil Filter.

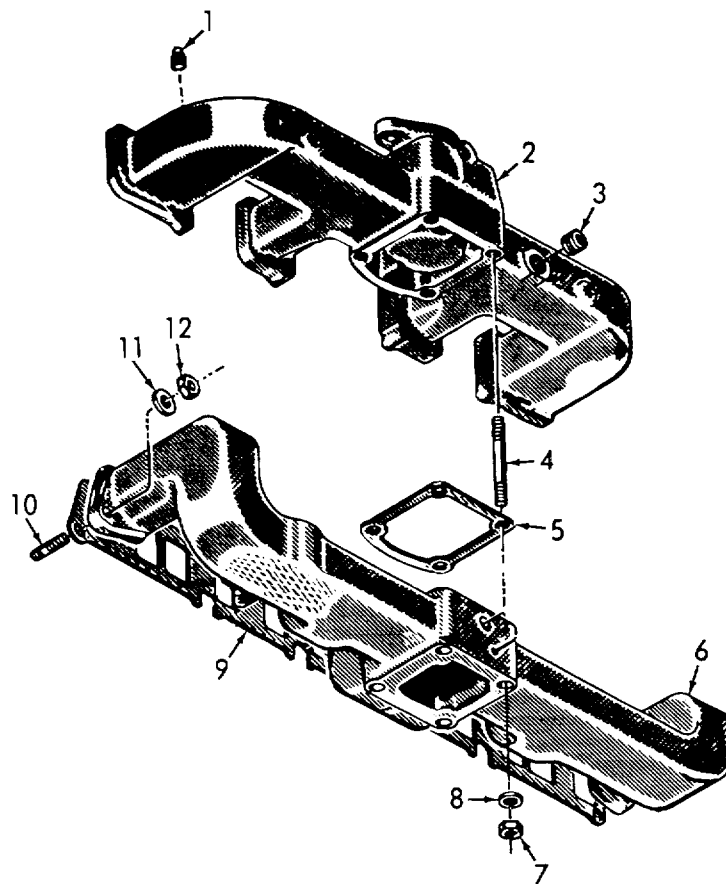

ME 3950-204-20P/5

Figure 5. Manifold and Gasket.

INDEX TO PARTS, FIGURE 5

Reference Number	Functional Group	Item Name	Reference Number	Functional Group	Item Name
1	0108	PLUG	7	0108	NUT
2	0108	MANIFOLD INTAKE	8	0108	WASHER
3	0108	PLUG	9	0108	GASKET
4	0108	STUD	10	0108	STUD
5	0108	GASKET	11	0108	WASHER
6	0108	MANIFOLD EXHAUST	12	0108	NUT

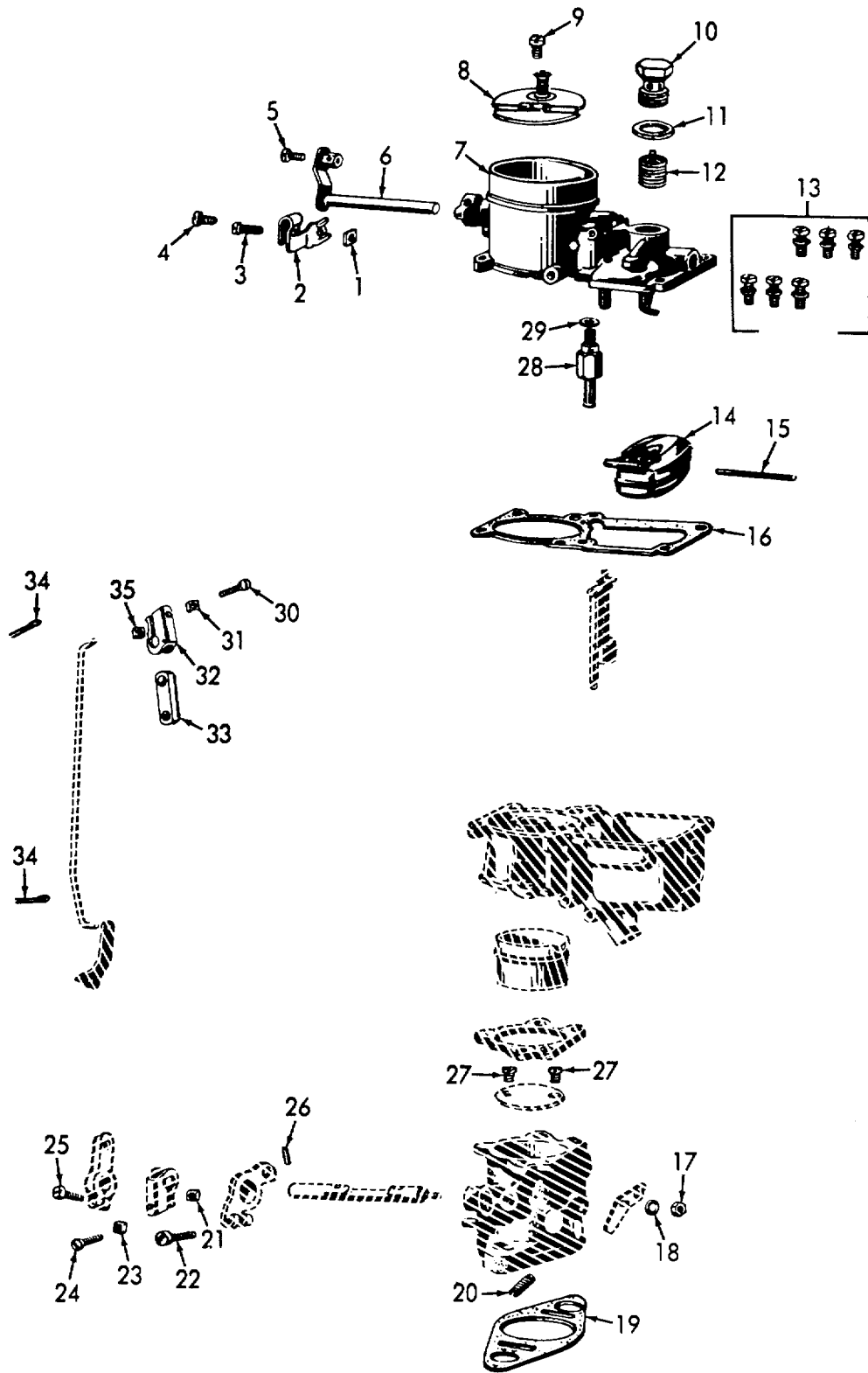

ME 3950-204-20P/6

Figure 6. Carburetor.

INDEX TO PARTS, FIGURE 6

Reference Number	Functional Group	Item Name	Reference Number	Functional Group	Item Name
1	0301	NUT	19	0301	GASKET
2	0301	BRACKET	20	0301	SCREW
3	0301	SCREW	21	0301	NUT
4	0301	SCREW	22	0301	SCREW
5	0301	STOP	23	0301	NUT
6	0301	LEVER-SHAFT	24	0301	SCREW
7	0301	HOUSING	25	0301	SCREW
8	0301	PLATE	26	0301	PIN
9	0301	SCREW	27	0301	SCREW
10	0301	PLUG	28	0301	CYLINDER
11	0301	WASHER	29	0301	WASHER
12	0301	FILTER ELEMENT	30	0301	SCREW
13	0301	SCREW	31	0301	NUT
14	0301	FLOAT AY	32	0301	STOP
15	0301	AXLE	33	0301	FLOATING LEVER
16	0301	GASKET	34	0301	PIN
17	0301	NUT	35	0301	NUT
18	0301	WASHER			

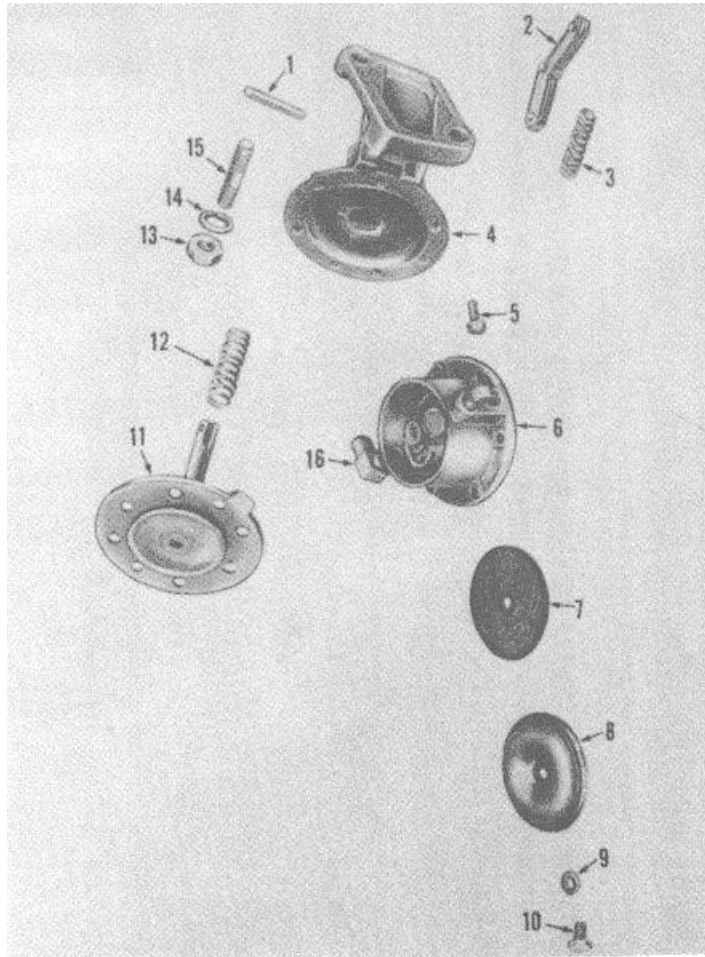

ME 3950-204-20P/7

Figure 7. Fuel Pump.

INDEX TO PARTS, FIGURE 7

Reference Number	Functional Group	Item Name	Reference Number	Functional Group	Item Name
1	0302	PIN	9	0302	WASHER
2	0302	ROCKET ARM	10	0302	SCREW
3	0302	SPRING	11	0302	PULL ROD AY
4	0302	BODY AY	12	0302	SPRING
5	0302	SCREW	13	0302	NUT
6	0302	COVER AY	14	0302	WASHER
7	0302	DIAPHRAGM	15	0302	STUD
8	0302	PLATE	16	0302	ELBOW

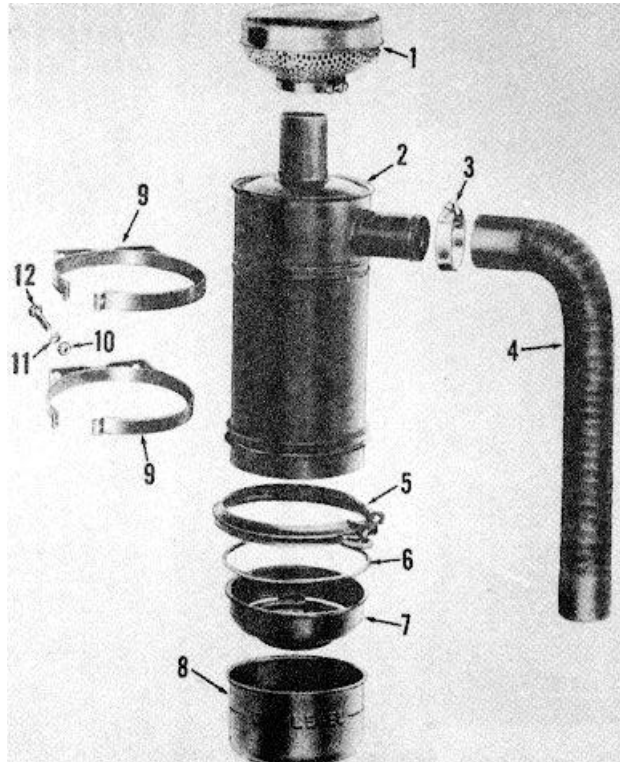

ME 3950-204-20P/8

Figure 8. Air Cleaner.

INDEX TO PARTS, FIGURE 8

Reference Number	Functional Group	Item Name	Reference Number	Functional Group	Item Name
1	0304	CAP	7	0304	CUP AY
2	0304	BODY AY	8	0304	CUP
3	0304	CLAMP	9	0304	BAND AY
4	0304	HOSE	10	0304	NUT
5	0304	CLAMP AY	11	0304	WASHER
6	0304	PACKING	12	0304	BOLT

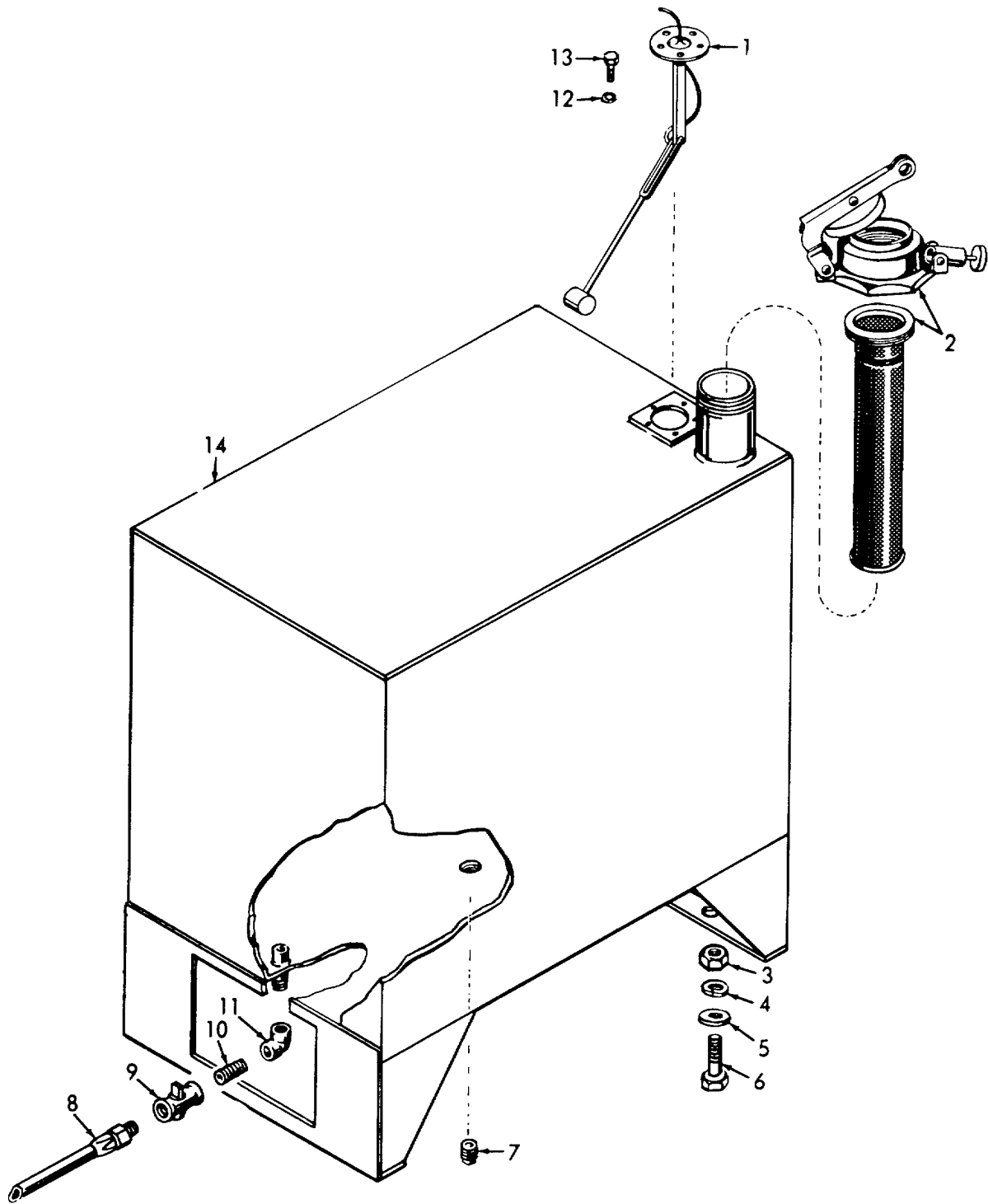

ME 3950-204-35P/13

Figure 9. Fuel Tank.

INDEX TO PARTS, FIGURE 9

Reference Number	Functional Group	Item Name	Reference Number	Functional Group	Item Name
1	0610	TRANSMITTER	8	0306	HOSE AY
2	0306	CAP	9	0306	COCK
3	0306	NUT	10	0306	NIPPLE
4	0306	WASHER	11	0306	ELBOW
5	0306	WASHER	12	0610	WASHER
6	0306	BOLT	13	0610	SCREW
7	0306	PLUG	14	0306	TANK

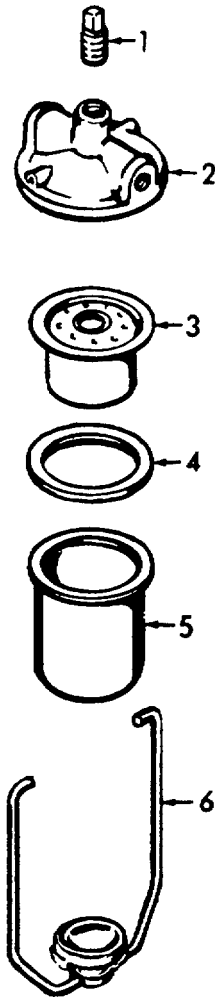

ME 3950-204-35P/15

Figure 10. Fuel Filter.

INDEX TO PARTS, FIGURE 10

Reference Number	Functional Group	Item Name	Reference Number	Functional Group	Item Name
1	0309	PIPE	4	0309	GASKET
2	0309	BASE	5	0309	BOWL
3	0309	ELEMENT	6	0309	BAIL

INDEX TO PARTS, FIGURE 11

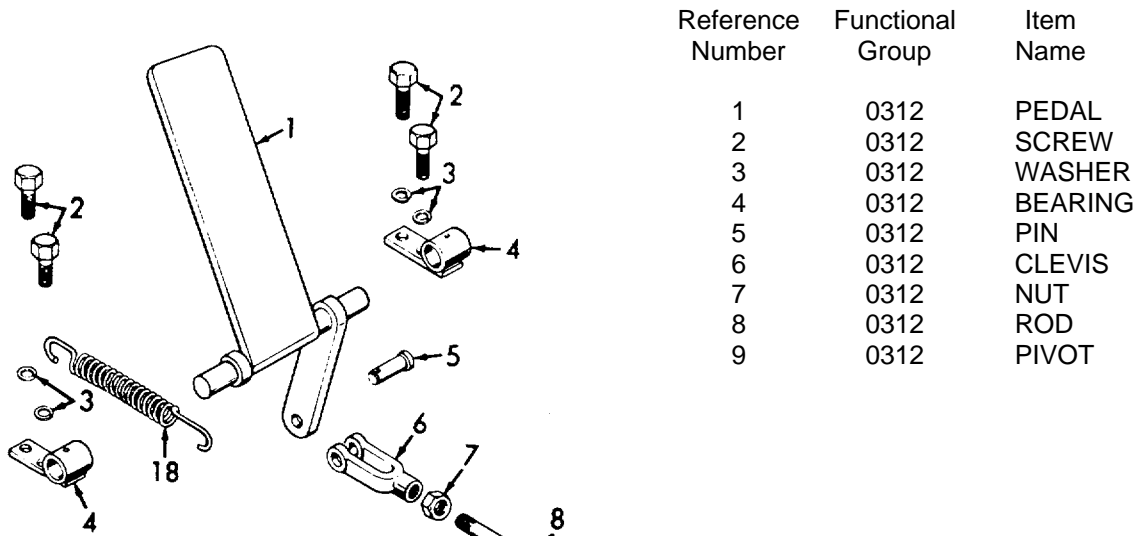

Reference Number	Functional Group	Item Name
1	0312	PEDAL
2	0312	SCREW
3	0312	WASHER
4	0312	BEARING
5	0312	PIN
6	0312	CLEVIS
7	0312	NUT
8	0312	ROD
9	0312	PIVOT

INDEX TO PARTS, FIGURE 11 (cont)

Reference Number	Functional Group	Item Name
10	0312	PIN
11	0312	PIN
12	0312	PIN
13	0312	CLEVIS
14	0312	NUT
15	0312	ROD
16	0312	PIN
17	0312	WASHER
18	0312	SPRING

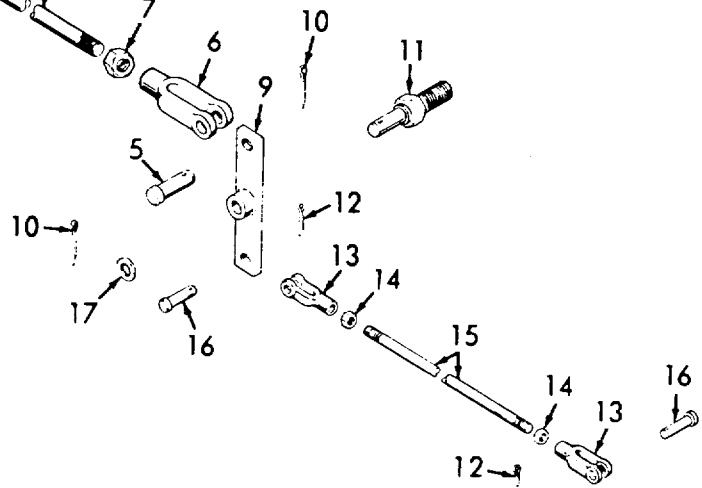

ME 3950-204-35P

Figure 11. Accelerator Linkage.

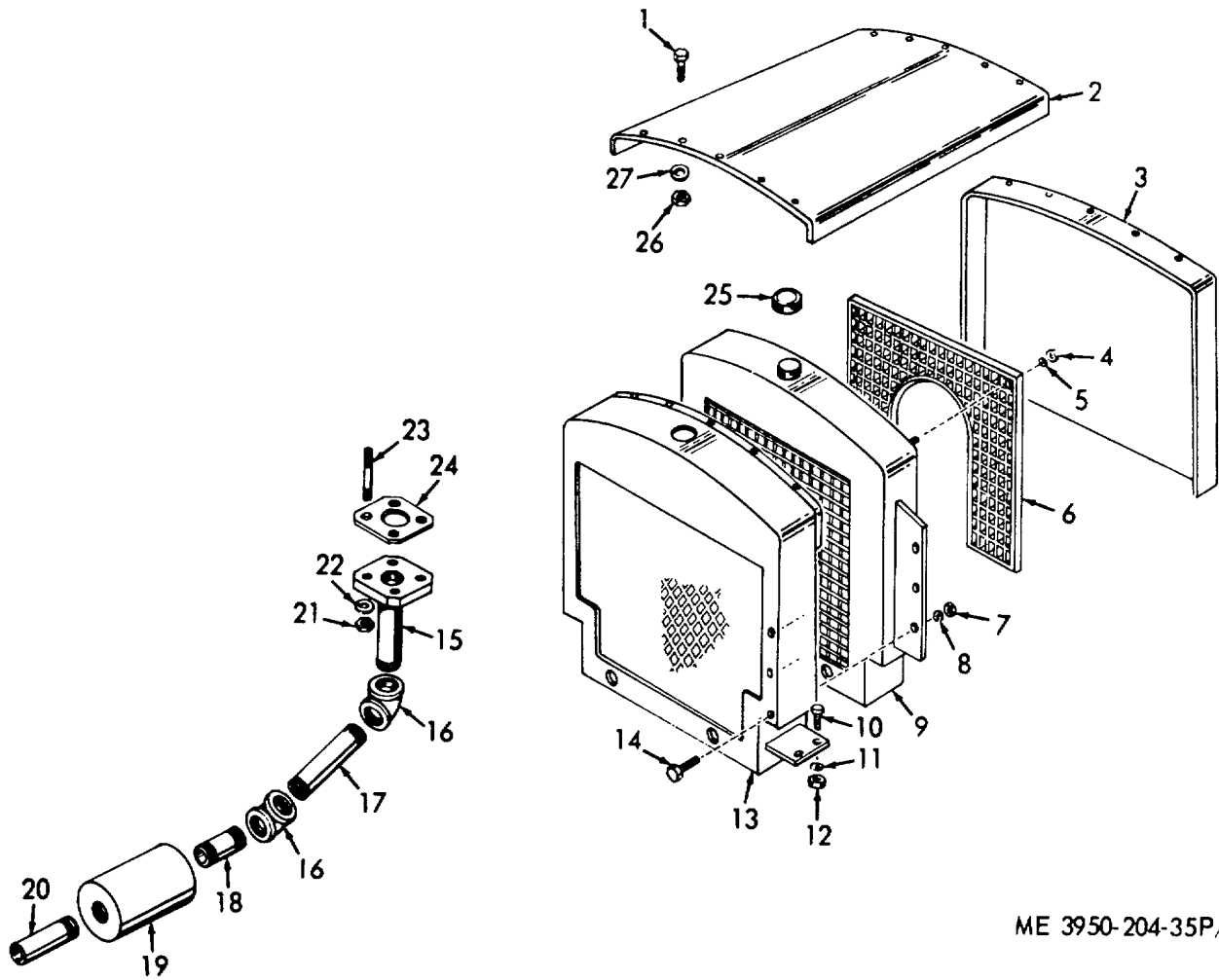

ME 3950-204-35P/17

ME 3950-204-35P/17

Figure 12. Muffler, Pipes and Radiator.

INDEX TO PARTS, FIGURE 12

Reference Number	Functional Group	Item Name	Reference Number	Functional Group	Item Name
1	1801	SCREW	15	0401	FLANGE
2	1801	HOOD	16	0401	ELBOW
3	1801	SUPPORT	17	0401	NIPPLE
4	0501	NUT	18	0401	NIPPLE
5	0501	WASHER	19	0401	MUFFLER
6	0501	FAN GUARD	20	0401	NIPPLE
7	0501	NUT	21	0401	NUT
8	0501	WASHER	22	0401	WASHER
9	0501	RADIATOR	23	0401	STUD
10	0501	SCREW	24	0401	GASKET
11	0501	WASHER	25	0501	CAP
12	0501	NUT	26	1 801	NUT
13	0501	SHELL	27	1801	WASHER
14	0501	BOLT			

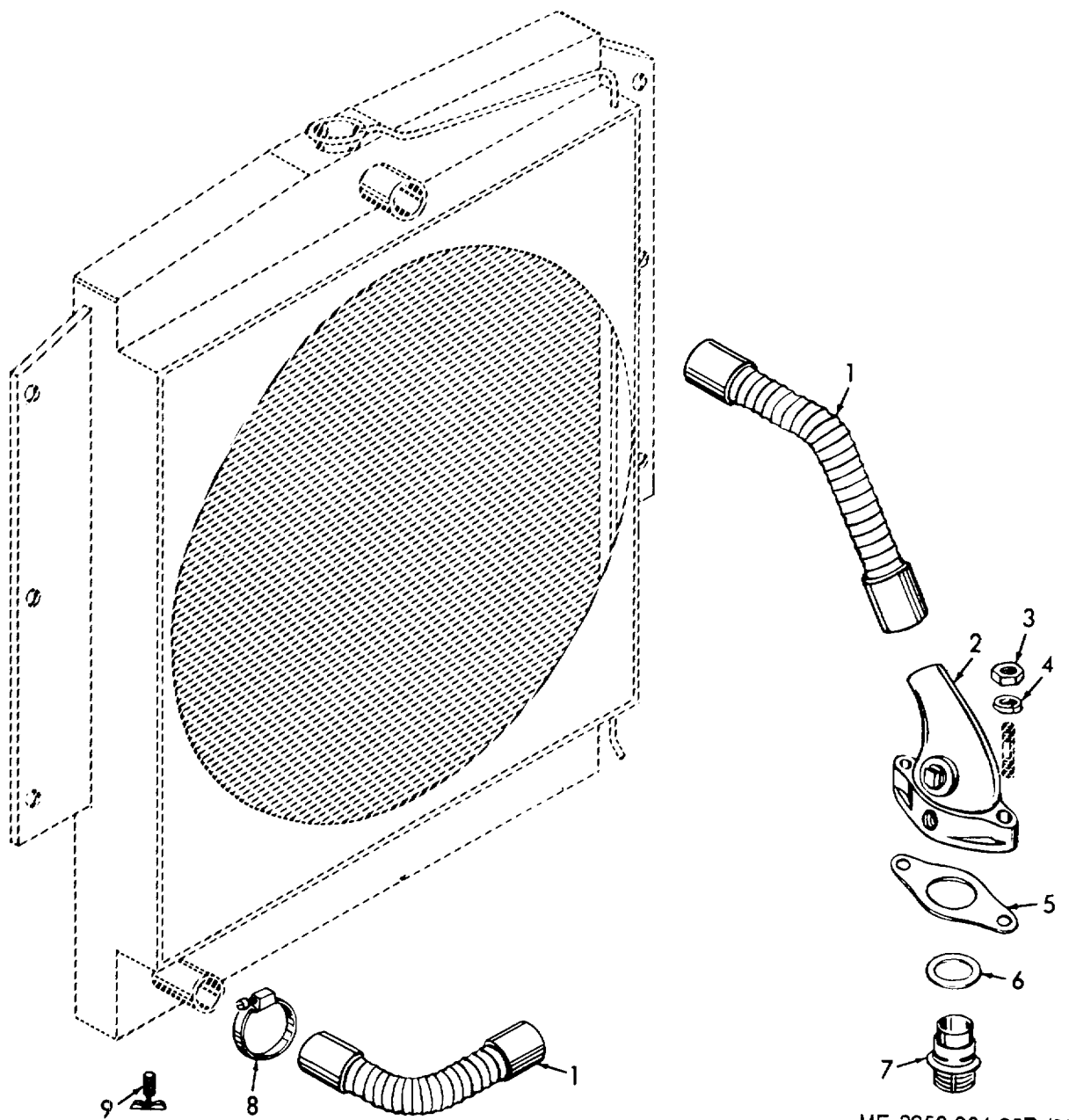

ME 3950-204-35PP/18

Figure 13. Radiator and Hose.

INDEX TO PARTS, FIGURE 13

Reference Number	Functional Group	Item Name	Reference Number	Functional Group	Item Name
1	0503	HOSE	6	0503	ADAPTER RING
2	0503	ELBOW	7	0503	THERMOSTAT
3	0503	NUT	8	0503	CLAMP
4	0503	WASHER	9	0503	DRAIN COCK
5	0503	GASKET			

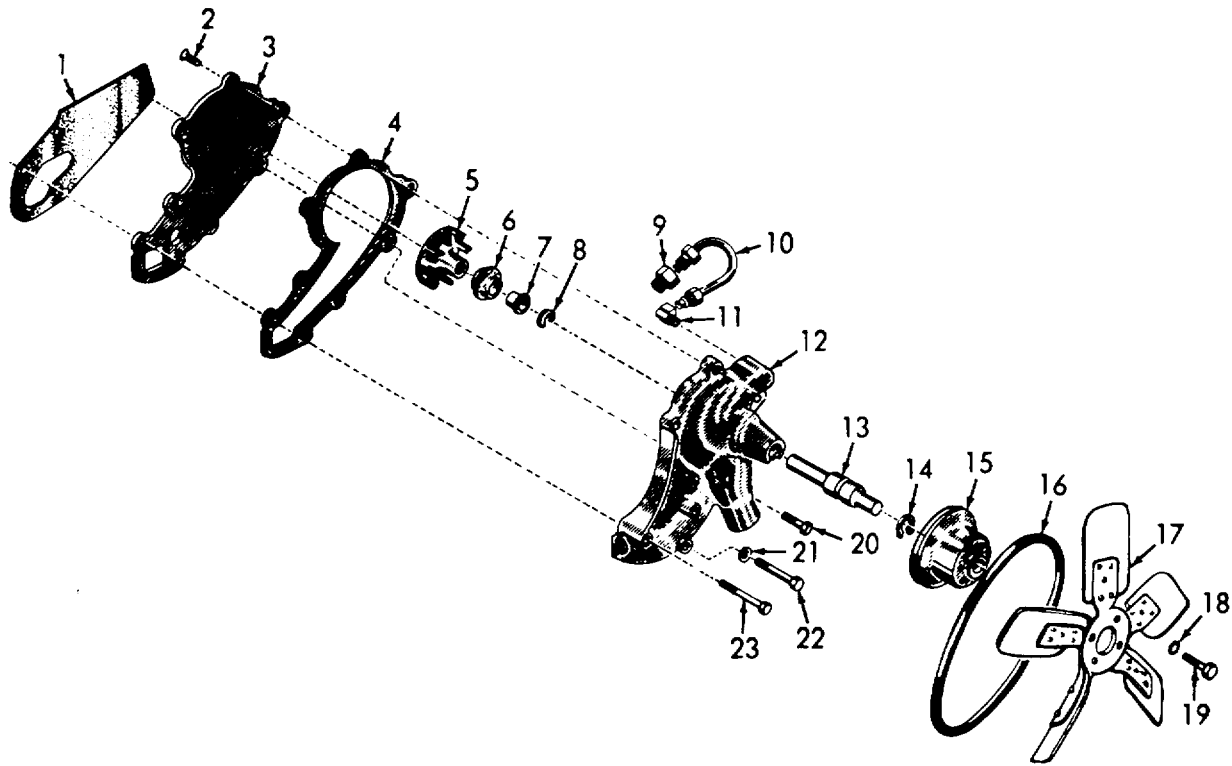

ME 3950-204-35P/19

Figure 14. Water Pump.

INDEX TO PARTS, FIGURE 14

Reference Number	Functional Group	Item Name	Reference Number	Functional Group	Item Name
1	0504	GASKET	13	0504	SHAFT
2	0504	SCREW	14	0504	RING
3	0504	COVER	15	0505	HUB
4	0504	GASKET	16	0505	BELT
5	0504	IMPELLER	17	0505	BLADE
6	0504	SEAL	18	0505	WASHER
7	0504	DEFLECTOR	19	0505	BOLT
8	0504	RING-RETAINING	20	0504	BOLT
9	0504	CONNECTOR	21	0504	WASHER
10	0504	TUBE AY	22	0504	SCREW
11	0504	ELBOW	23	0504	SCREW
12	0504	BODY			

INDEX TO PARTS, FIGURE 15

Reference Number	Functional Group	Item Name	Reference Number	Functional Group	Item Name
1	0602	REGULATOR	8	0601	NUT
2	0601	BOLT	9	0601	WASHER
3	0601	WASHER	10	0601	BOLT
4	0601	BRACE	11	0602	NUT
5	0601	GENERATOR	12	0602	WASHER
6	0601	CAPACITOR	13	0602	SCREW
7	0601	BRACKET			

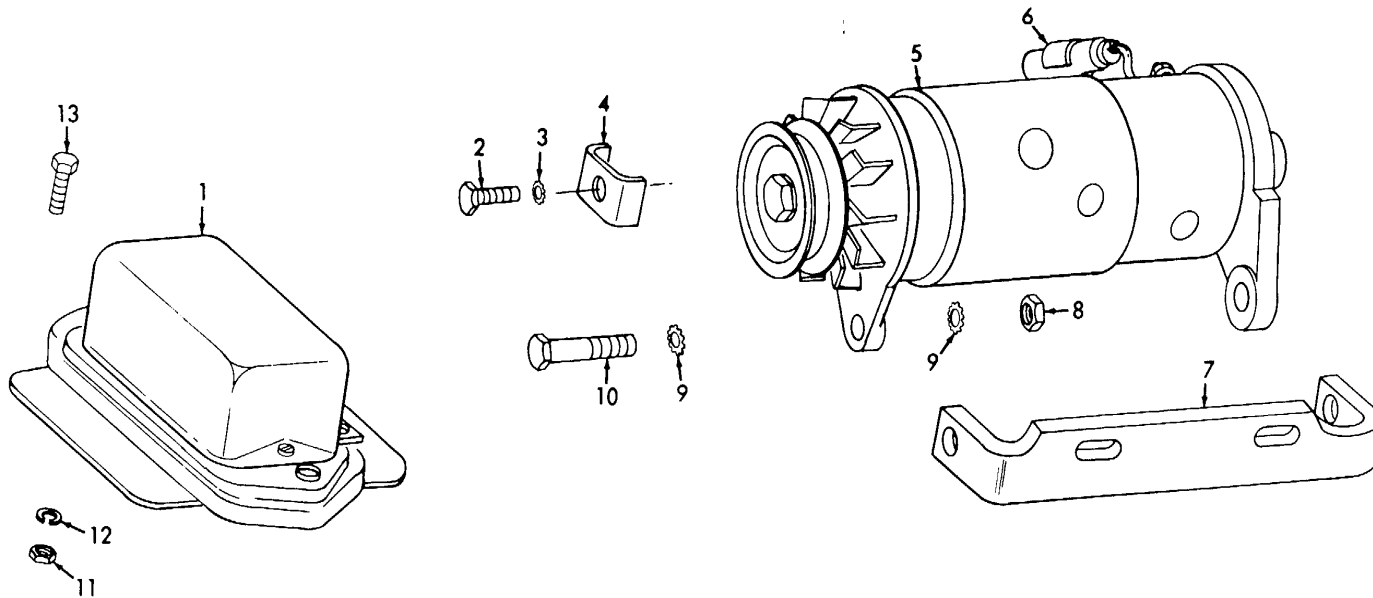
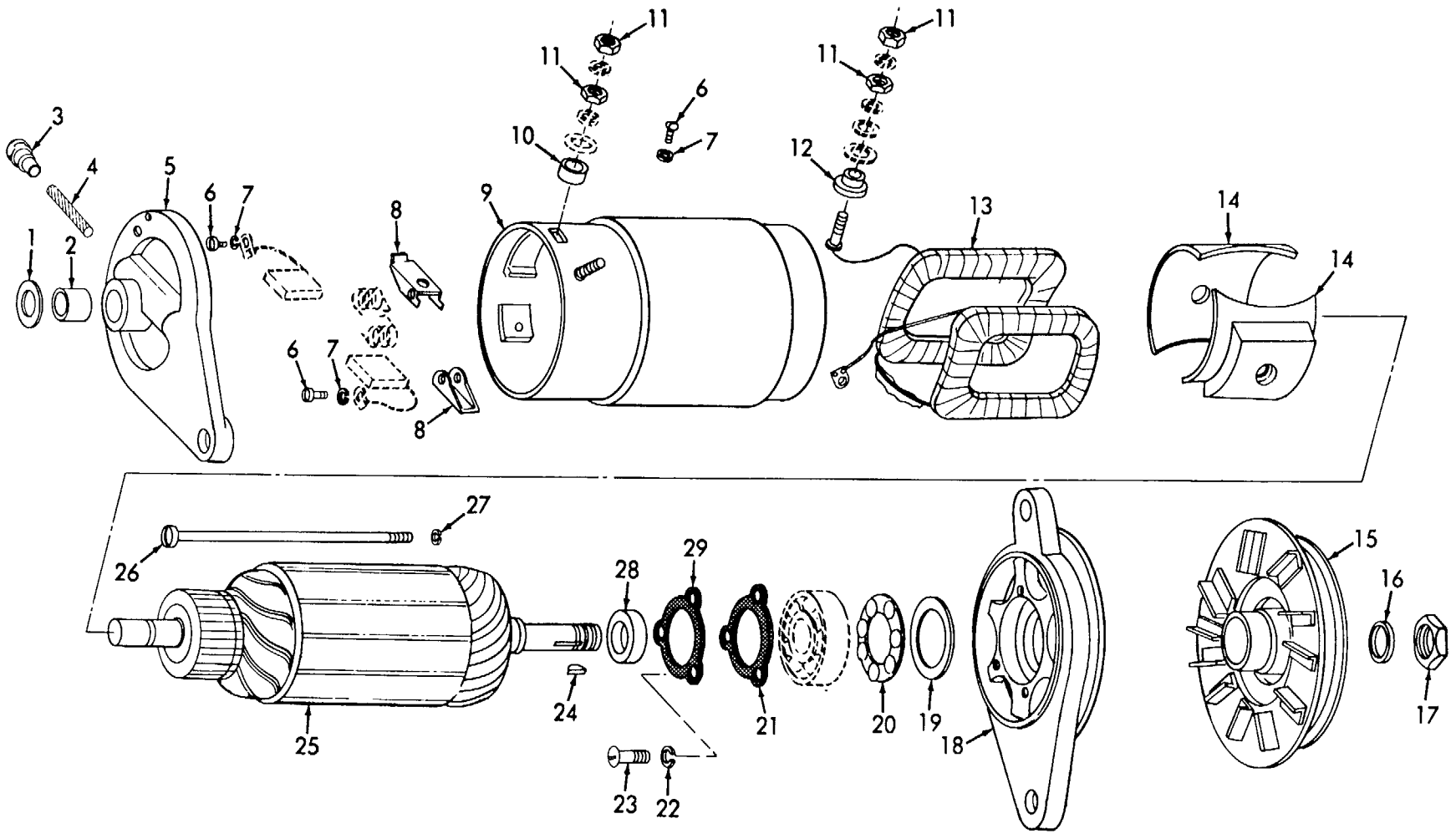

Figure 15. Generator and Regulator Mounting.

ME 3950-204-35P/20



ME 3950-204-20P/16

Figure 16. Generator.

INDEX TO PARTS, FIGURE 16

Reference Number	Functional Group	Item Name	Reference Number	Functional Group	Item Name
1	0601	OIL RETAINER	16	0601	WASHER
2	0601	BEARING SLEEVE	17	0601	NUT
3	0601	CUP	18	0601	END BELL
4	0601	WICK	19	0601	WASHER
5	0601	END BELL	20	0601	WASHER
6	0601	SCREW	21	0601	GASKET
7	0601	WASHER	22	0601	WASHER
8	0601	HOLDER	23	0601	SETSCREW
9	0601	FRAME-FIELD AY	24	0601	KEY
10	0601	INSULATOR	25	0601	ARMATURE AY
11	0601	NUT	26	0601	SCREW
12	0601	INSULATOR	27	0601	WASHER
13	0601	COIL AY	28	0601	SPACER
14	0601	FIELD COIL	29	0601	RETAINER
15	0601	PULLEY			

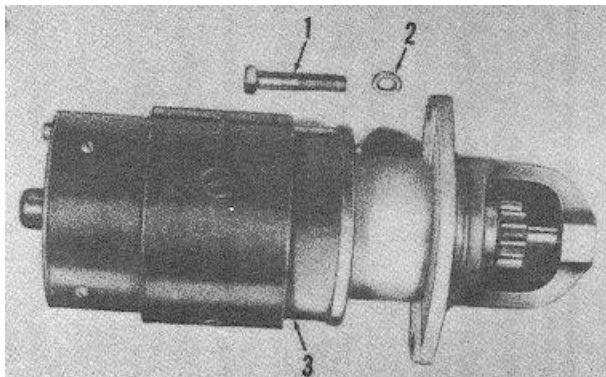

ME 3950-204-20P/17

Figure 17. Starting Motor.

INDEX TO PARTS, FIGURE 17

Reference Number	Functional Group	Item Name
1	0603	SCREW
2	0603	WASHER
3	0603	STARTER AY

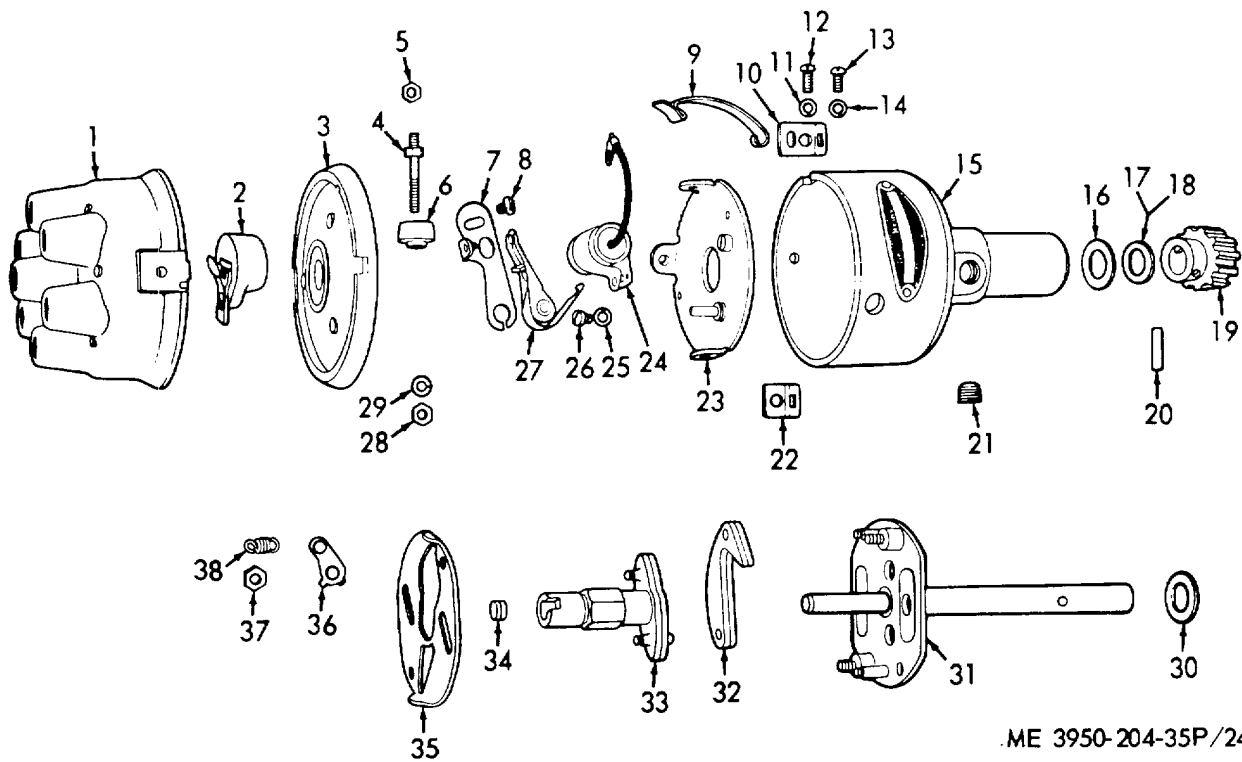

ME 3950-204-35P/24

ME 3950-204-35P/24

Figure 18. Distributor.

INDEX TO PARTS, FIGURE 18

Reference Number	Functional Group	Item Name	Reference Number	Functional Group	Item Name
1	0605	IGNITION CAP	20	0605	PIN
2	0605	ROTOR	21	0605	PLUG
3	0605	SEAL-GASKET AY	22	0605	SUPPORT
4	0605	STUD	23	0605	PLATE
5	0605	NUT	24	0605	CAPACITOR
6	0605	INSULATOR	25	0605	WASHER
7	0605	CONTACT	26	0605	SCREW
8	0605	SCREW	27	0605	BREAKER
9	0605	SPRING	28	0605	NUT
10	0605	SUPPORT	29	0605	WASHER
11	0605	WASHER	30	0605	WASHER
12	0605	SCREW	31	0605	MAIN SHAFT
13	0605	SCREW	32	0605	WEIGHT
14	0605	WASHER	33	0605	CAM AY
15	0605	HOUSING	34	0605	WICK
16	0605	BEARING SLEEVE	35	0605	PLATE
17	0605	SHIM	36	0605	WASHER
18	0605	SHIM	37	0605	NUT
19	0605	COUPLING	38	0605	SPRING

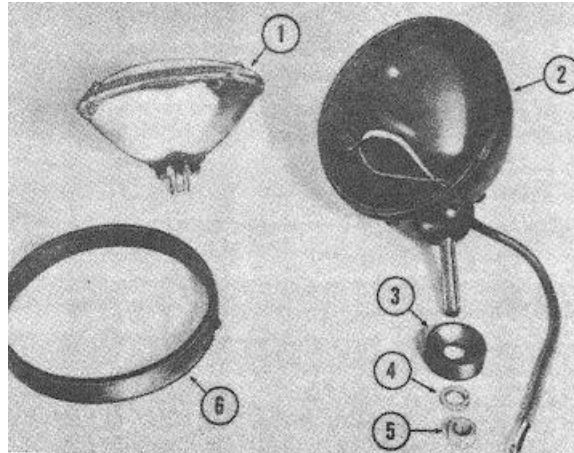

ME 3950-204-20P/19

Figure 19. Headlight.

INDEX TO PARTS, FIGURE 19

Reference Number	Functional Group	Item Name
1	0609	UNIT
2	0609	HEADLIGHT
3	0609	ADAPTER CASTING
4	0609	WASHER
5	0609	NUT
6	0609	RIM

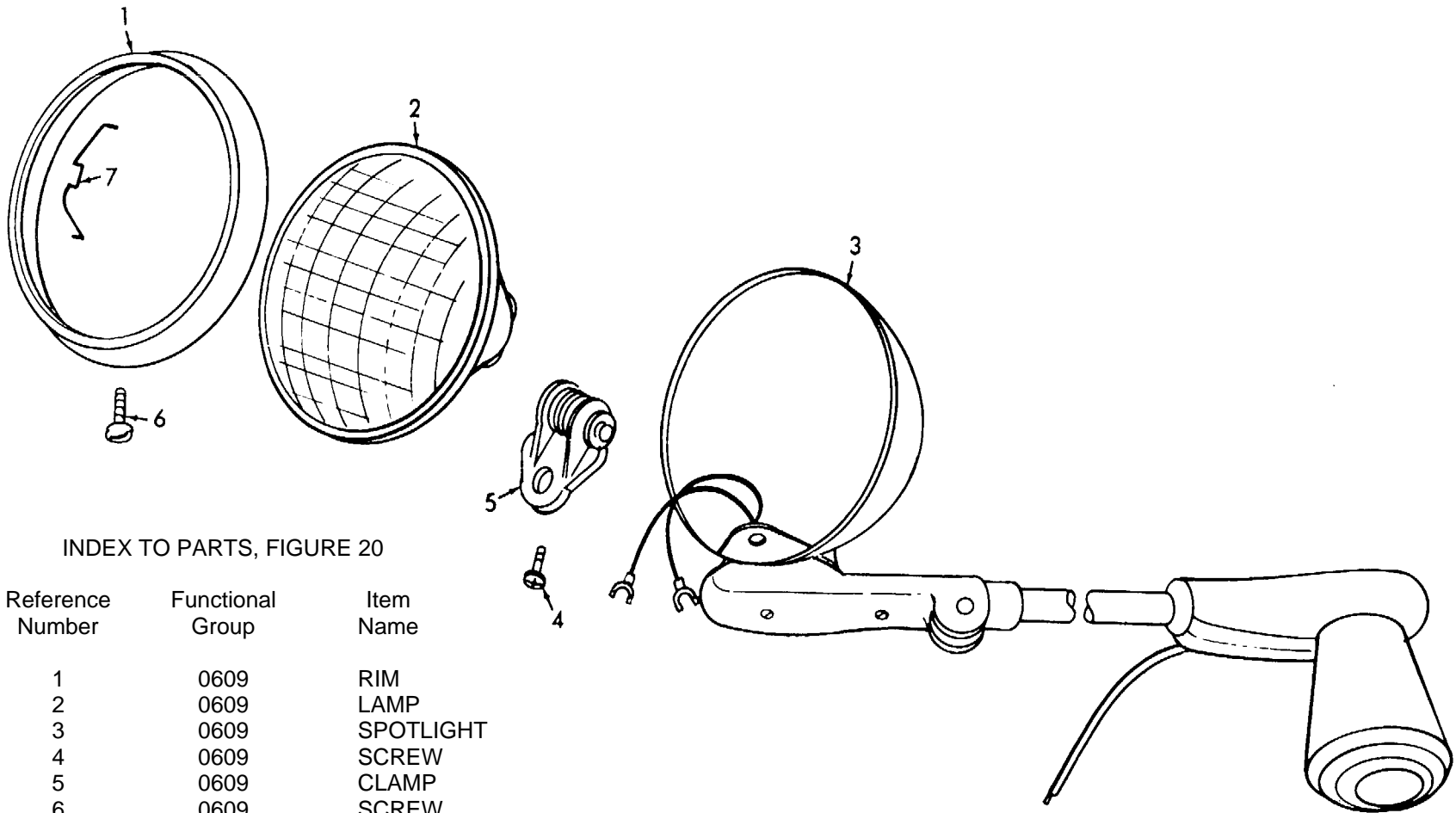

INDEX TO PARTS, FIGURE 20

Reference Number	Functional Group	Item Name
1	0609	RIM
2	0609	LAMP
3	0609	SPOTLIGHT
4	0609	SCREW
5	0609	CLAMP
6	0609	SCREW
7	0609	CLIP

ME 3950-204-35P/26

Figure 20. Spotlight.
78

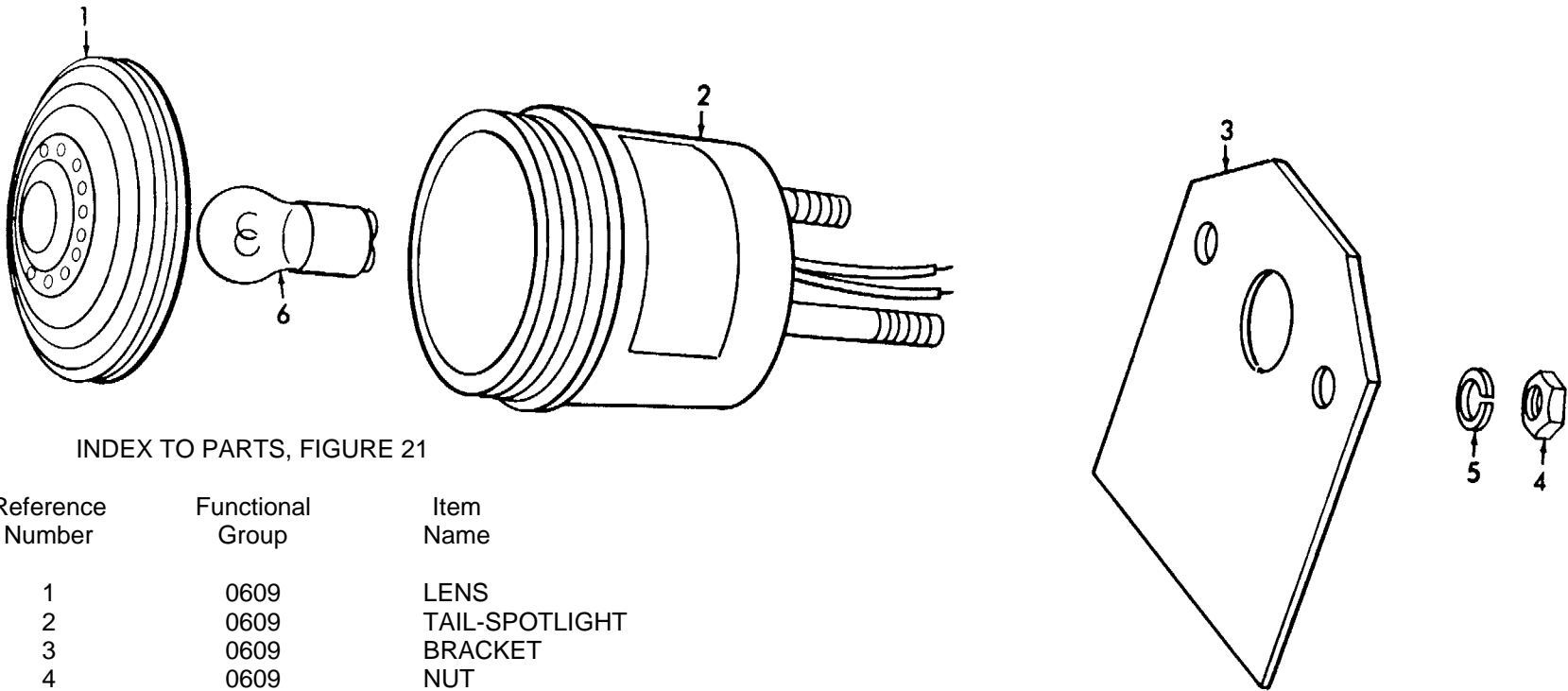

INDEX TO PARTS, FIGURE 21

Reference Number	Functional Group	Item Name
1	0609	LENS
2	0609	TAIL-SPOTLIGHT
3	0609	BRACKET
4	0609	NUT
5	0609	WASHER
6	0609	LAMP

ME 3950-204-35P/27

Figure 21. Stoplight and Taillight.

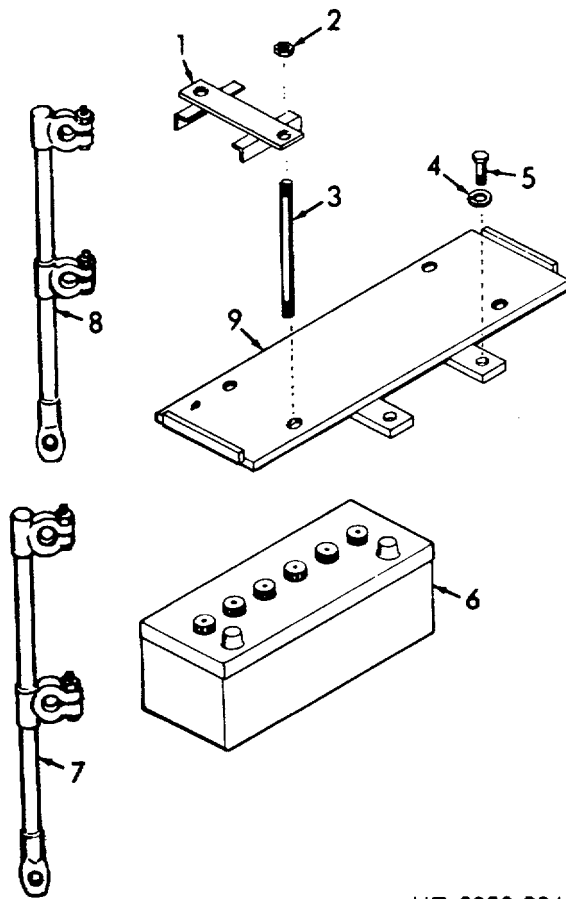

ME 3950-204-35P/28

ME 3950-204-35P/28

Figure 22. Battery Storage.

INDEX TO PARTS, FIGURE 22

Reference Number	Functional Group	Item Name
1	0612	CLAMP
2	0612	NUT
3	0612	ROD
4	0612	WASHER
5	0612	SCREW
6	0612	BATTERY
7	0612	CABLE
8	0612	CABLE
9	0612	SUPPORT

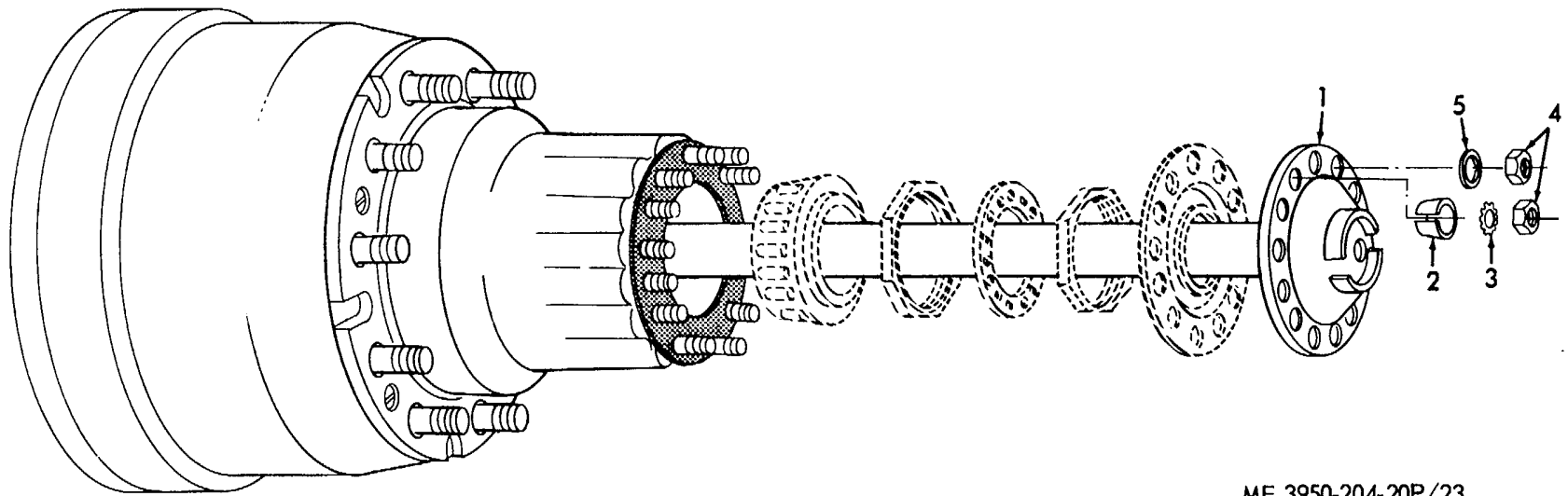

ME 3950-204-20P/23

Figure 23. Brake.

INDEX TO PARTS, FIGURE 23

Reference Number	Functional Group	Item Name
1	1311	SHAFT
2	1311	BUSHING
3	1311	WASHER
4	1311	NUT
5	1311	WASHER

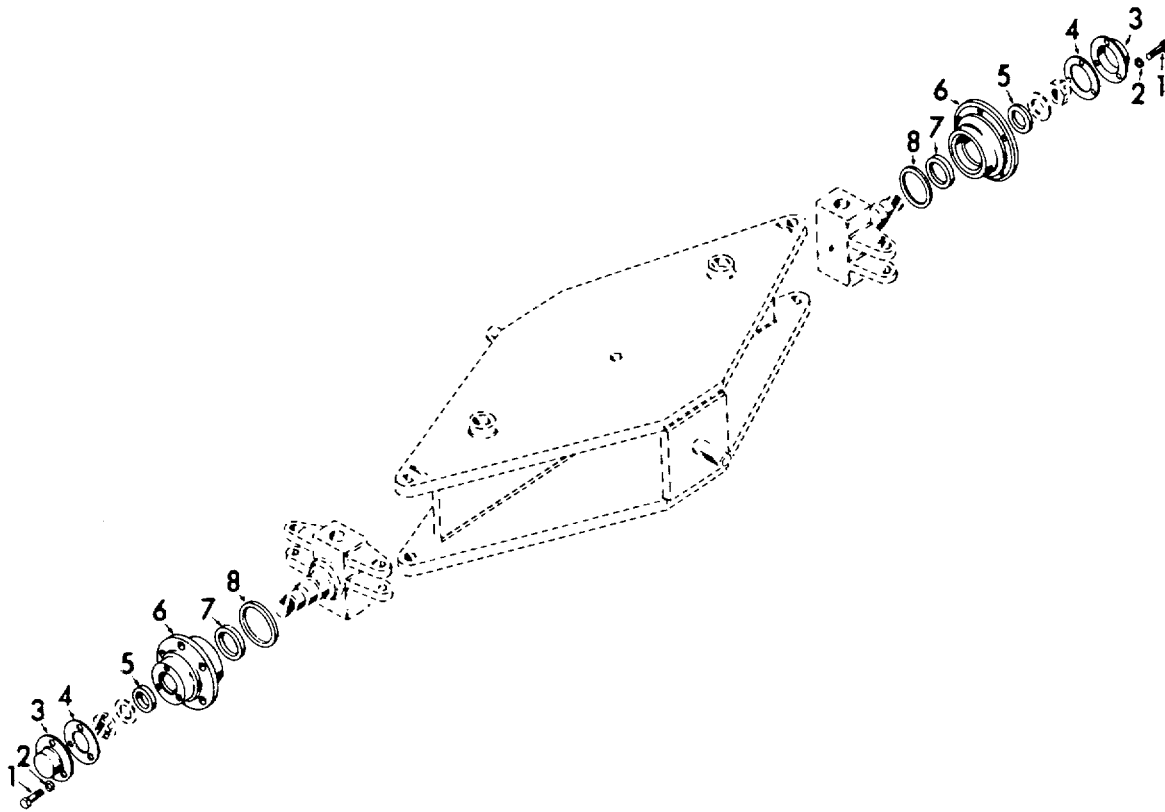

ME 3950-204-20P/24

Figure 24. Steering Axle, Rear.

INDEX TO PARTS, FIGURE 24

Reference Number	Functional Group	Item Name
1	1311	SCREW
2	1311	WASHER
3	1311	COVER
4	1311	GASKET
5	1311	CONE-ROLLERS
6	1311	HUB
7	1311	CONE-ROLLERS
8	1311	SEAL

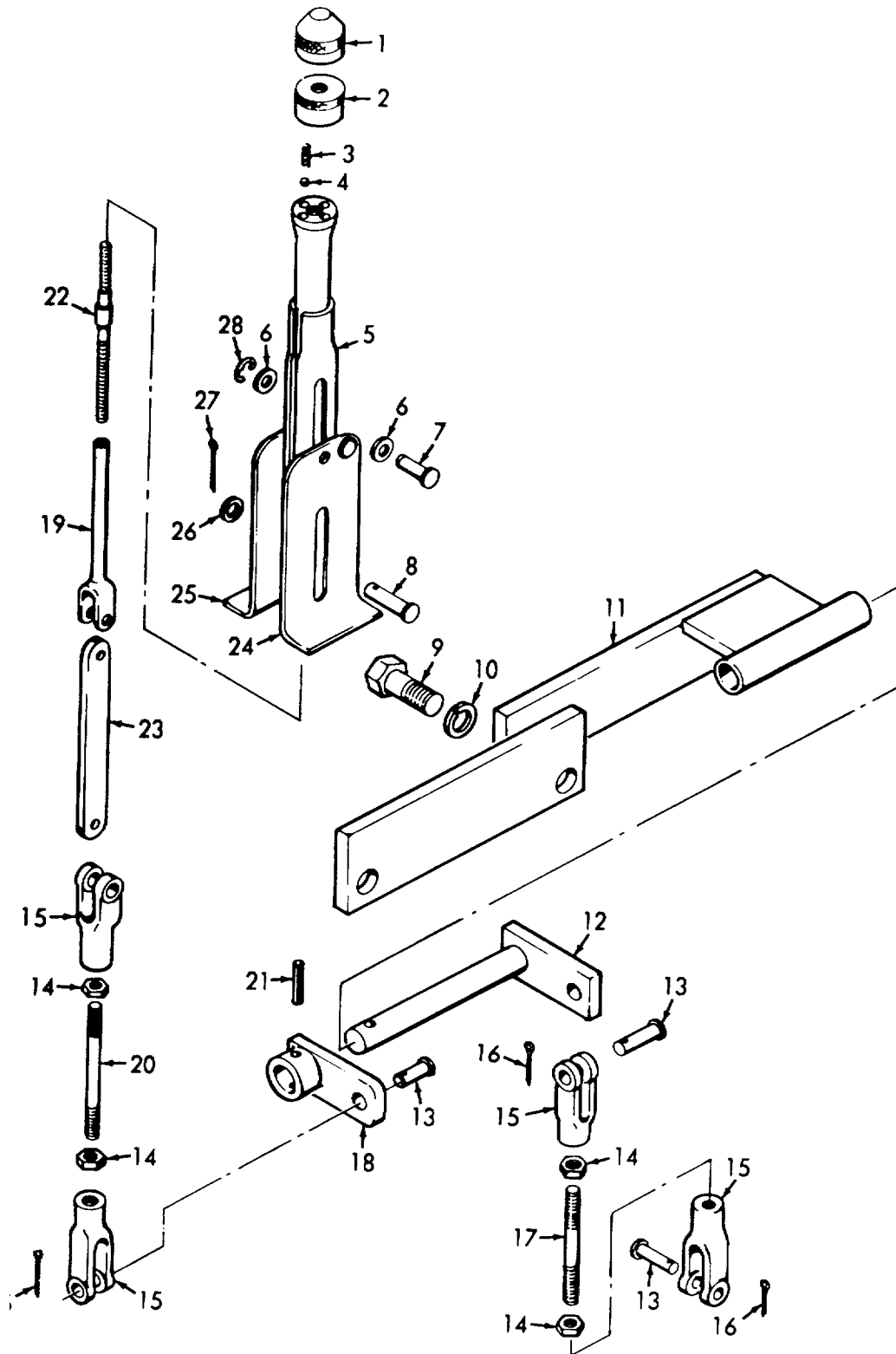

ME 3950-204-35P/46

Figure 25. Handbrake Mechanism.

INDEX TO PARTS, FIGURE 25

Reference Number	Functional Group	Item Name	Reference Number	Functional Group	Item Name
1	1201	KNOB	15	1201	YOKE END
2	1201	HOUSING	16	1201	PIN
3	1201	SPRING	17	1201	ROD
4	1201	BALL	18	1201	LEVER ARM
5	1201	LEVER BODY AY	19	1201	ADJUSTING TUBE AY
6	1201	WASHER	20	1201	ROD
7	1201	PIN	21	1201	ROLL PIN
8	1201	PIN	22	1201	STUD
9	1201	SCREW	23	1201	LINK
10	1201	WASHER	24	1201	MOUNTING BRACKET
11	1201	LEVER SUPPORT	25	1201	MOUNTING BRACKET
12	1201	LEVER	26	1201	WASHER
13	1201	YOKE PIN	27	1201	PIN
14	1201	NUT	28	1201	RING

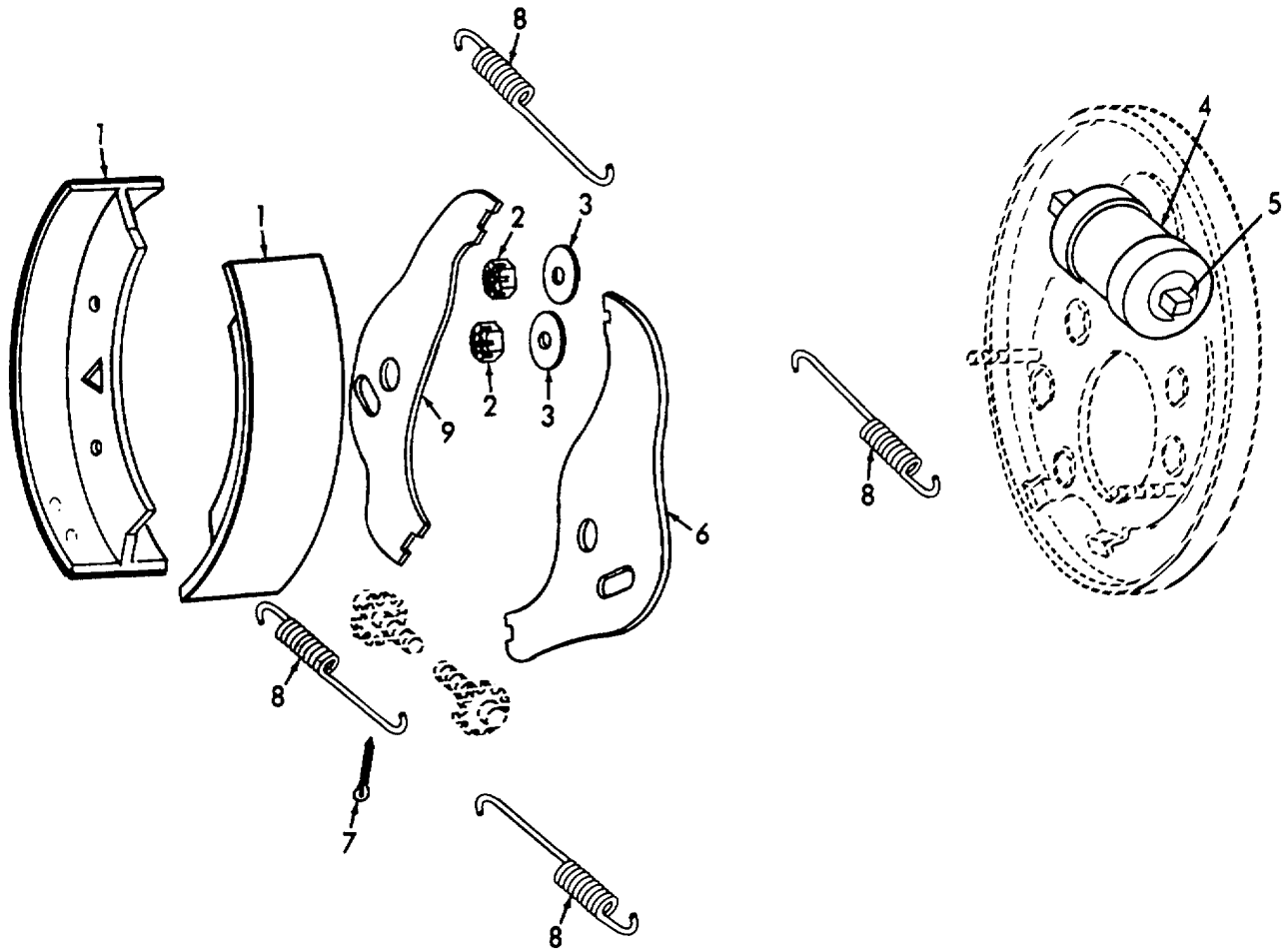

ME 3950-204-20P/26

Figure 26. Service Brake.

INDEX TO PARTS, FIGURE 26

Reference Number	Functional Group	Item Name	Reference Number	Functional Group	Item Name
1	1202	BRAKE SHOE AY	6	1202	LEVER
2	1202	NUT	7	1202	COTTER PIN
3	1202	WASHER	8	1202	SPRING
4	1204	CYLINDER AY	9	1202	LEVER
5	1204	PUSH ROD			

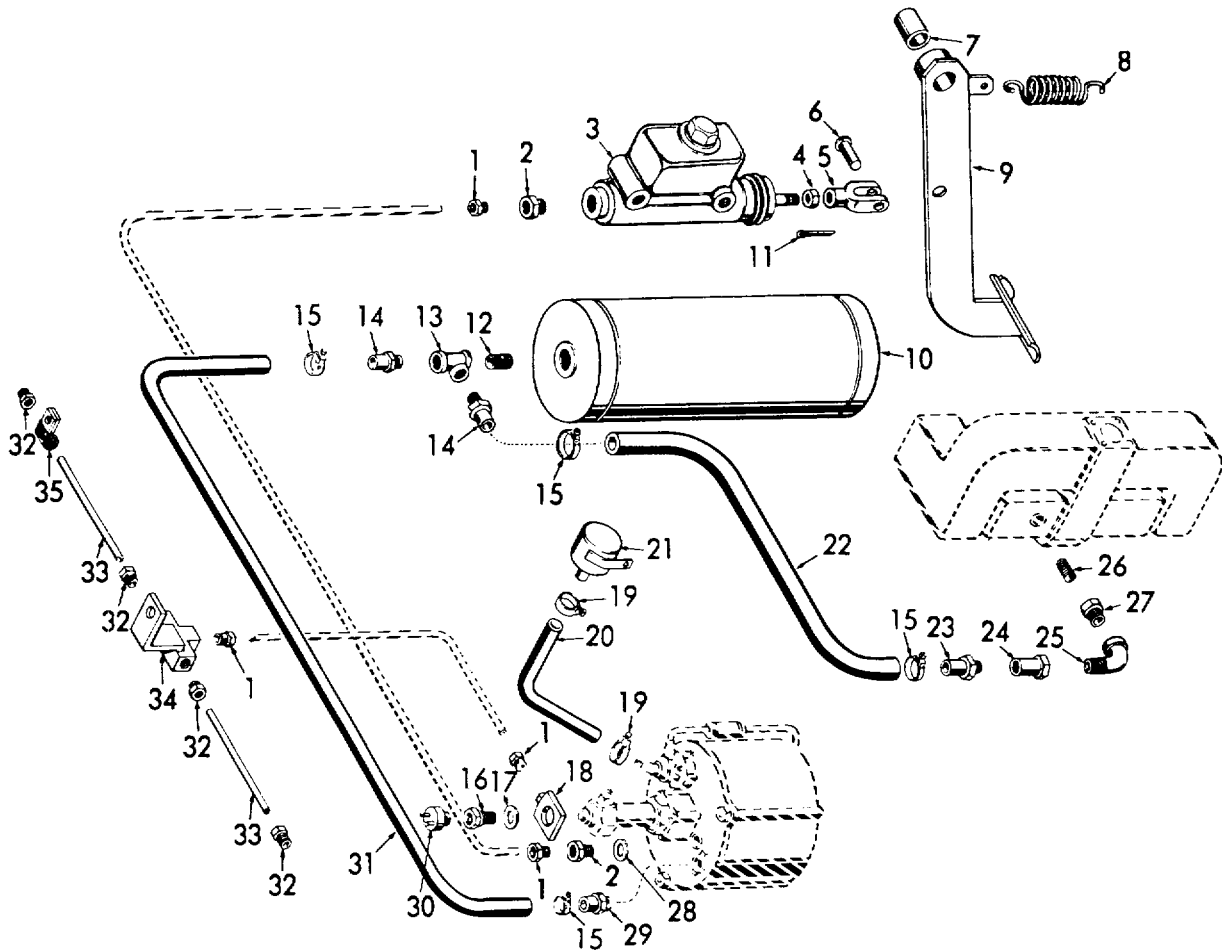

ME 3950-204-20P/27

Figure 27. Hydraulic Brake System.

INDEX TO PARTS, FIGURE 27

Reference Number	Functional Group	Item Name	Reference Number	Functional Group	Item Name
1	1205	NUT	19	1204	HOSE CLAMP
2	1204	ADAPTER	20	1204	HOSE
3	1204	CYLINDER AY	21	1204	AIR CLEANER
4	1206	JAM NUT	22	1205	HOSE
5	1206	YOKE END	23	1205	CONNECTOR
6	1206	YOKE PIN	24	1205	BOLT
7	1206	BUSHING	25	1206	ELBOW
8	1206	SPRING	26	1206	NIPPLE
9	1206	PEDAL	27	1206	REDUCING BUSHING
10	1205	RESERVOIR	28	1205	GASKET
11	1206	PIN	29	1205	ADAPTER
12	1206	CLOSE NIPPLE	30	0610	SWITCH
13	1206	TEE	31	1205	HOSE
14	1205	ADAPTER	32	1205	NUT
15	1205	CLAMP	33	1205	TUBING
16	1206	ADAPTER	34	1205	TEE
17	1205	WASHER	35	1206	CLAMP
18	1206	FITTING			

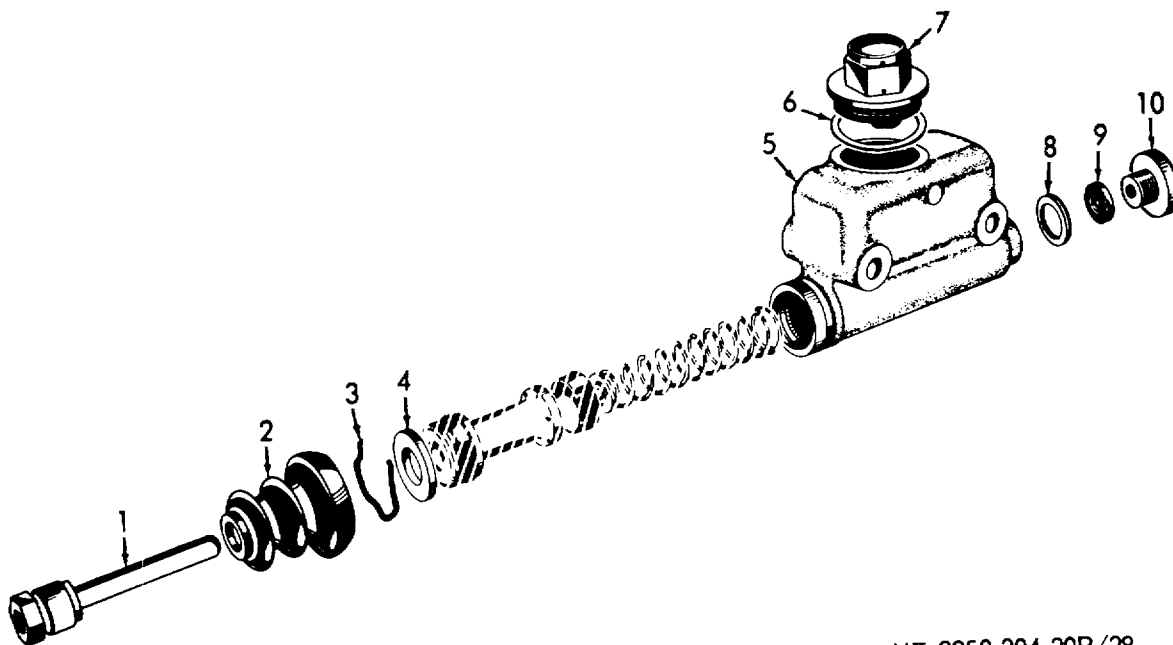

ME 3950-204-20P/28

ME 3950-204-20P/28

Figure 28. Brake Master Cylinder.

INDEX TO PARTS, FIGURE 28

Reference Number	Functional Group	Item Name
1	1204	PUSH ROD
2	1204	BOOT
3	1204	LOCKWIRE
4	1204	PLATE
5	1204	CASTING
6	1204	WASHER
7	1204	FILLER PLUG
8	1204	SPACER
9	1204	CYLINDER HEAD
10	1204	PLUG

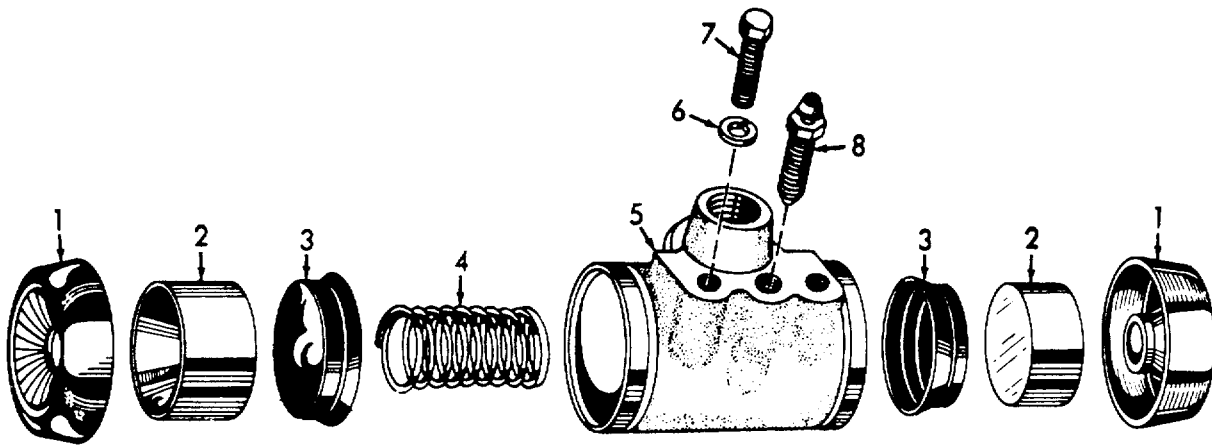

ME 3950-204-35P/50

Figure 29. Brake Cylinder.

INDEX TO PARTS, FIGURE 29

Reference Number	Functional Group	Item Name
1	1204	BOOT
2	1204	PISTON
3	1204	CUP
4	1204	SPRING
5	1204	CYLINDER
6	1204	WASHER
7	1204	SCREW
8	1204	BLEEDER

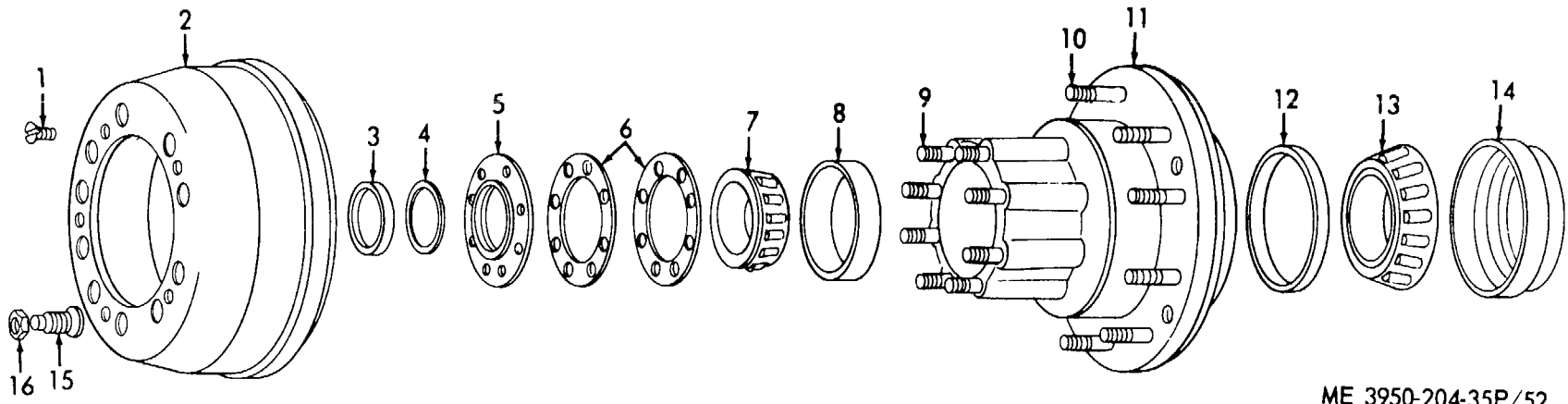

ME 3950-204-35P/52

INDEX TO PARTS, FIGURE 30

Reference Number	Functional Group	Item Name
1	1311	SCREW
2	1311	DRUM
3	1311	WIPER
4	1311	WIPER
5	1311	SEAL
6	1311	GASKET
7	1311	CONE-ROLLER
8	1311	CUP
9	1311	STUD
10	1311	STUD
11	1311	HUB AY
12	1311	CUP
13	1311	CONE-ROLLER
14	1311	WIPER
15	1311	NUT
16	1311	NUT

Figure 30. Wheel Drive.

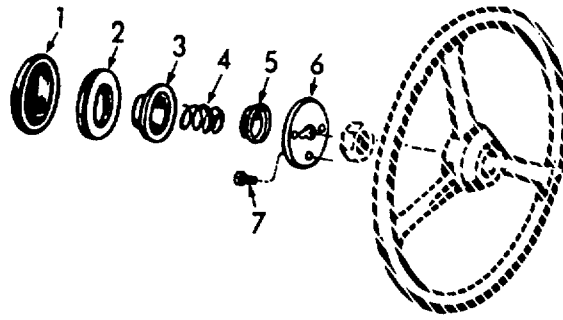

ME 3950-204-20P/31

Figure 31. Steering Column and Wheel.

INDEX TO PARTS, FIGURE 31

Reference Number	Functional Group	Item Name
1	0611	COVER
2	0611	BUTTON
3	0611	CAP
4	0611	SPRING
5	0611	CUP
6	0611	BASE PLATE AY
7	0611	SCREW

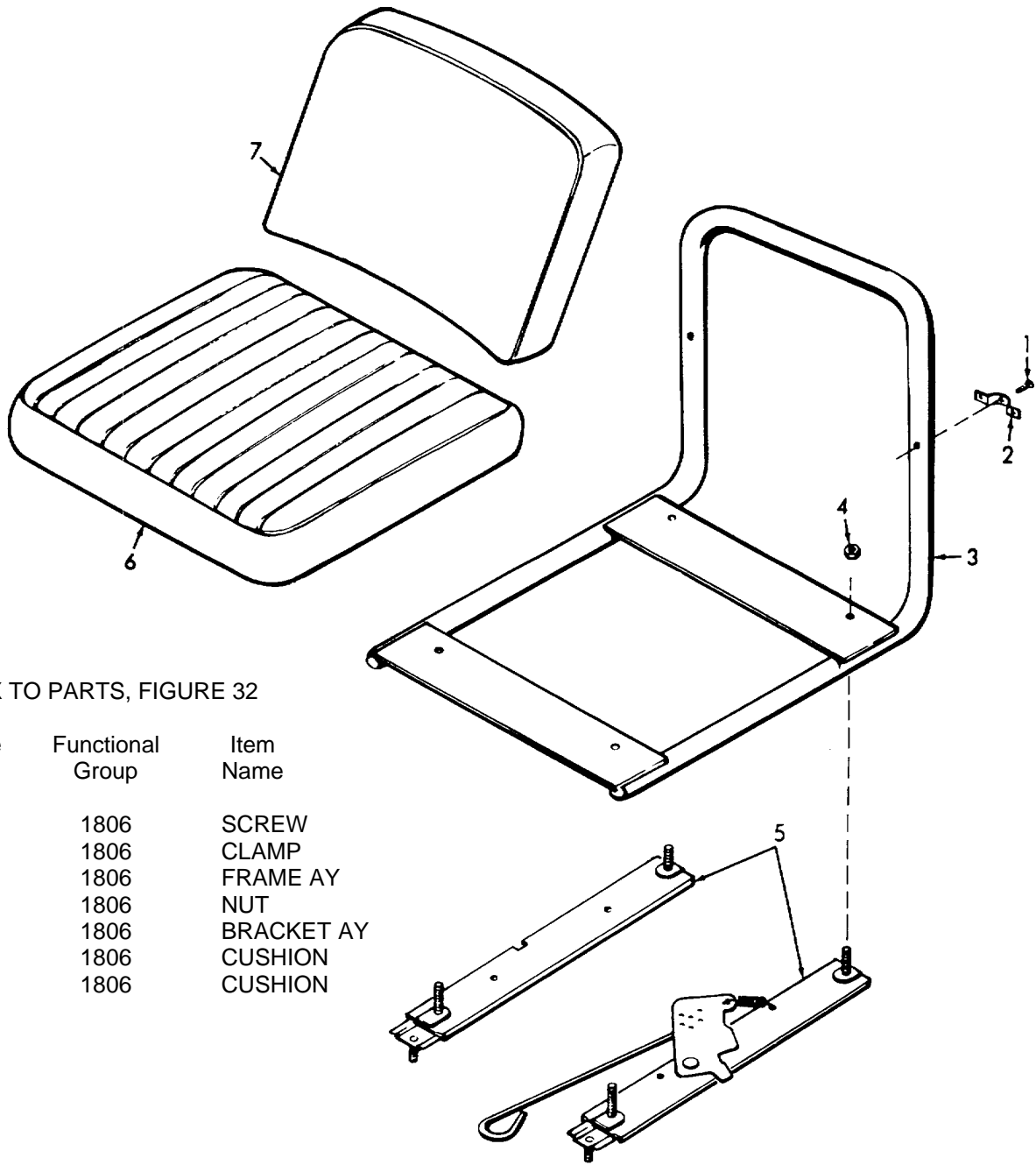

INDEX TO PARTS, FIGURE 32

Reference Number	Functional Group	Item Name
1	1806	SCREW
2	1806	CLAMP
3	1806	FRAME AY
4	1806	NUT
5	1806	BRACKET AY
6	1806	CUSHION
7	1806	CUSHION

ME 3950-204-35P/56

Figure 32. Seat.

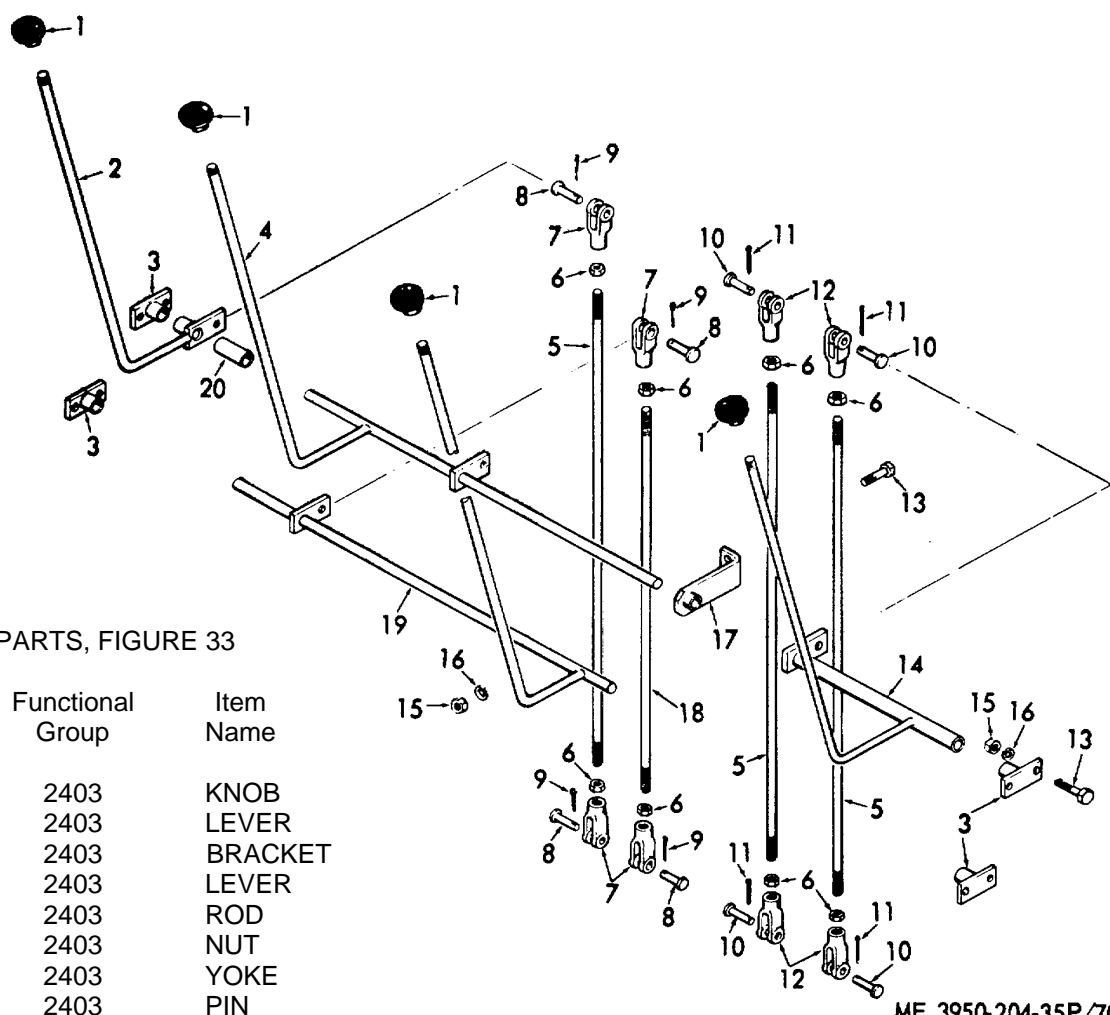

INDEX TO PARTS, FIGURE 33

Reference Number	Functional Group	Item Name
1	2403	KNOB
2	2403	LEVER
3	2403	BRACKET
4	2403	LEVER
5	2403	ROD
6	2403	NUT
7	2403	YOKE
8	2403	PIN
9	2403	PIN
10	2403	PIN
11	2403	PIN
12	2403	YOKE
13	2403	BOLT
14	2403	LEVER
15	2403	NUT
16	2403	WASHER
17	2403	SUPPORT

Figure 33. Controls and Linkage.

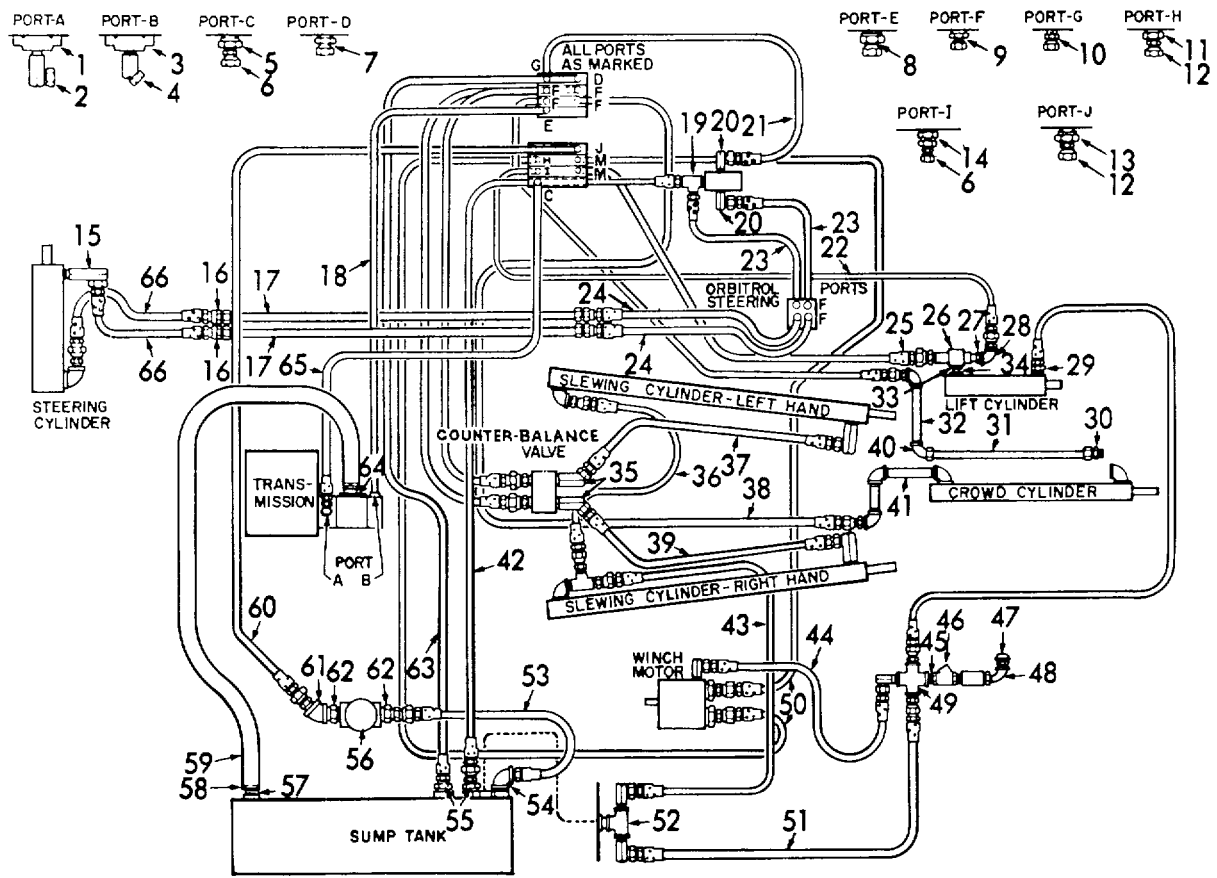

ME 3950-204-20P/34

Figure 34. Hydraulic System Schematic.

INDEX TO PARTS, FIGURE 34

Reference Number	Functional Group	Item Name	Reference Number	Functional Group	Item Name
1	2406	FLANGE AY	34	2406	BUSHING
2	2406	ELBOW	35	2406	UNION
3	2406	FLANGE AY	36	2406	HOSE
4	2406	UNION	37	2406	HOSE
5	2406	ADAPTER	38	2406	HOSE
6	2406	COUPLING	39	2406	HOSE
7	2406	ADAPTER	40	2406	ELBOW
8	2406	ADAPTER	41	2406	NIPPLE
9	2406	ADAPTER	42	2406	HOSE AY
10	2406	ADAPTER	43	2406	HOSE AY
11	2406	ADAPTER	44	2406	HOSE
12	2406	ADAPTER	45	2406	NIPPLE
13	2406	BUSHING	46	2406	VALVE
14	2406	ADAPTER	47	2406	VENT
15	2406	ADAPTER	48	2406	ELBOW
16	2406	ADAPTER	49	2406	CROSS PIPE
17	2406	TUBING	50	2406	HOSE
18	2406	HOSE	51	2406	HOSE
19	2406	TEE	52	2406	TEE
20	2406	ADAPTER	53	2406	HOSE AY
21	2406	HOSE	54	2406	ELBOW
22	2406	HOSE	55	2406	BUSHING
23	2406	HOSE	56	4301	FILTER AY
24	2406	HOSE	57	2406	ADAPTER
25	2406	HOSE	58	2406	CLAMP
26	2406	NIPPLE	59	2406	HOSE
27	2406	BUSHING	60	2406	HOSE
28	2406	ELBOW	61	2406	ELBOW
29	2406	BUSHING	62	2406	BUSHING
30	2406	ADAPTER	63	2406	HOSE AY
31	2406	TUBING	64	2406	ADAPTER
32	2406	NIPPLE	65	2406	HOSE
33	2406	NIPPLE	66	2406	HOSE

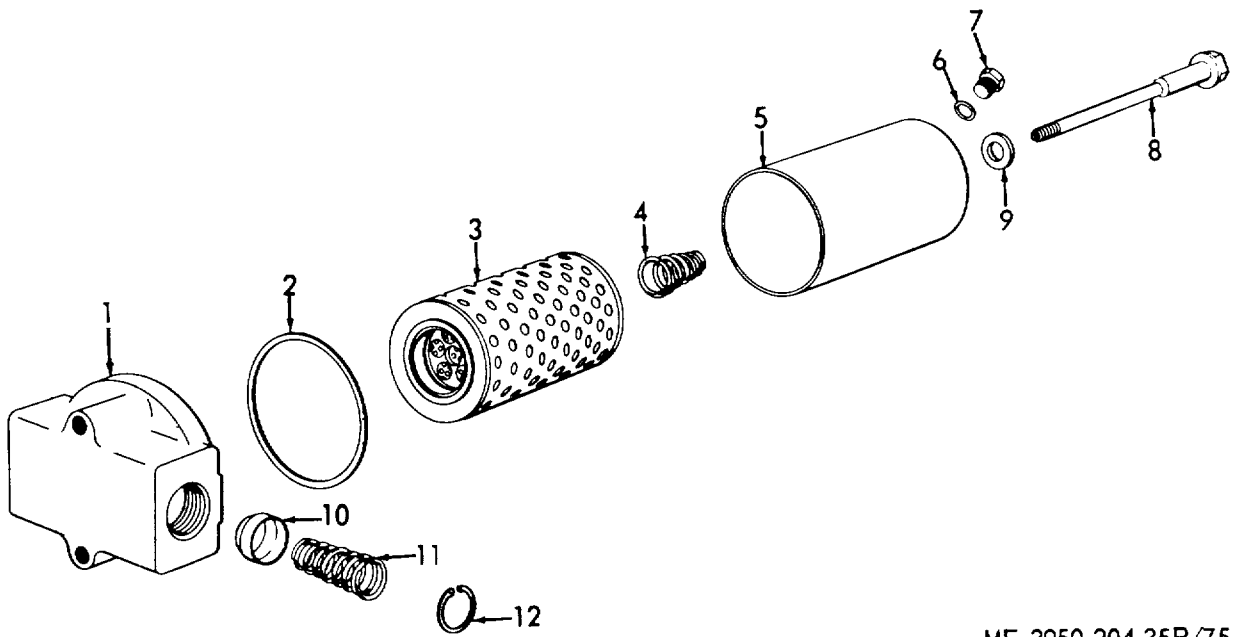

ME 3950-204-35P/75

Figure 35. Transmission Oil Filter.

INDEX TO PARTS, FIGURE 35

Reference Number	Functional Group	Item Name
1	4301	BASE
2	4301	PACKING
3	4301	FILTER ELEMENT
4	4301	SPRING
5	4301	BODY
6	4301	GASKET
7	4301	PLUG
8	4301	BOLT
9	4301	GASKET
10	4301	POPPET
11	4301	SPRING
12	4301	RING

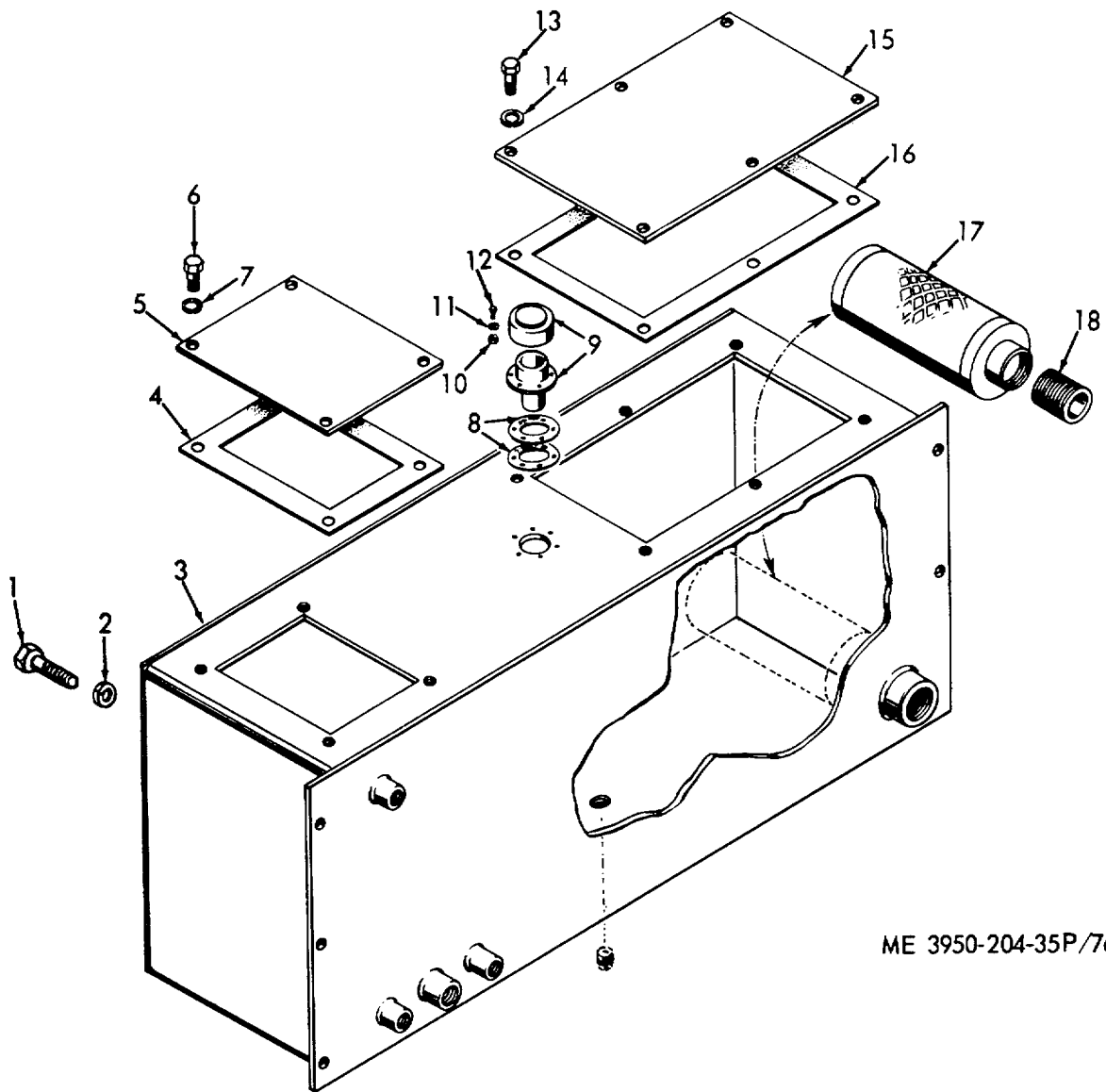

ME 3950-204-35P/76

Figure 36. Sump Tank.

INDEX TO PARTS, FIGURE 36

Reference Number	Functional Group	Item Name	Reference Number	Functional Group	Item Name
1	4308	SCREW	10	4308	NUT
2	4308	WASHER	11	4308	WASHER
3	4308	SUMP TANK AY	12	4308	SCREW
4	4308	GASKET	13	4308	SCREW
5	4308	COVER	14	4308	WASHER
6	4308	SCREW	15	4308	COVER
7	4308	WASHER	16	4308	GASKET
8	4308	GASKET	17	4308	FILTER
9	4308	FILLER-FILTER CAP	18	4308	NIPPLE

**SECTION IV. INDEX-FEDERAL STOCK NUMBER AND REFERENCE NUMBER
CROSS-REFERENCE TO INDEX NUMBER**

<u>STOCK NUMBER</u>	<u>INDEX NUMBER</u>	<u>STOCK NUMBER</u>	<u>INDEX NUMBER</u>
2520-765-6705	00656	2910-173-0183	00165
2530-033-5145	00577	2910-173-1175	00098
2530-145-8219	00648	2910-176-4118	00102
2530-215-4150	00573	2910-214-3113	00099
2530-305-9331	00546	2910-214-3128	00101
2530-334-8053	00570	2910-214-3132	00104
2530-341-8189	00566	2910-217-8844	00195
2530-359-0603	00532	2910-217-8887	00106
2530-371-4129	00586	2910-282-8741	00097
2530-371-4129	00592	2910-328-9537	00010
2530-382-8957	00606	2910-328-9537	00029
2530-391-3596	00574	2910-328-9537	00150
2530-521-4978	00593	2910-358-4289	00218
2530-521-4981	00589	2910-360-7701	00171
2530-521-5672	00612	2910-399-7732	00216
2530-526-5159	00614	2910-422-9295	00124
2530-541-2910	00591	2910-536-8958	00130
2530-561-8668	00660	2910-536-8958	00246
2530-561-8669	00662	2910-586-5200	00064
2530-683-9946	00544	2910-594-2293	00220
2530-737-3260	00587	2910-605-5329	00115
2530-765-6701	00668	2910-679-2114	00170
2530-792-1577	00858	2910-739-4354	00129
2530-844-3875	00545	2910-779-0616	00152
2530-845-1522	00564	2910-845-9309	00851
2530-847-8708	00581	2910-925-6065	00224
2530-891-1933	00509	2910-955-3287	00114
2530-913-6151	00669	2910-961-9520	00162
2530-913-6547	00563	2910-986-4139	00215
2530-930-1542	00531	2920-038-4447	00396
2540-846-0032	00510	2920-190-0419	00409
2590-071-3826	00505	2920-255-4194	00427
2590-739-4467	00504	2920-273-8987	00412
2590-848-4089	00507	2920-293-5219	00433
2590-891-3644	00508	2920-293-5832	00401
2590-891-3645	00506	2920-311-2730	00414
2590-916-7928	00769	2920-353-9692	00435
2610-262-8816	00689	2920-358-6289	00400
2610-269-7383	00687	2920-358-6664	00407
2610-288-3927	00688	2920-360-7681	00418
2610-528-9646	00690	2920-367-4173	00441
2805-347-1852	00013	2920-367-6202	00429
2805-347-1852	00053	2920-367-6209	00444
2805-353-8674	00009	2920-367-6210	00430
2805-353-8674	00028	2920-374-4031	00314
2805-353-8702	00052	2920-379-3960	00409
2805-362-0511	00285	2920-384-8502	00399
2805-371-5027	00020	2920-395-4900	00447
2805-383-8745	00012	2920-422-6797	00311
2805-383-8745	00076	2920-429-6023	00383
2805-383-8939	00070	2920-622-3761	00316
2805-399-6959	00011	2920-738-4443	00398
2805-399-6959	00080	2920-739-4441	00380
2805-422-5944	00019	2920-741-3451	00428
2805-545-9186	00058	2920-767-7867	00369
2805-691-9633	00030	2920-784-0021	00315
2805-756-3764	00005	2920-844-7422	00408
2805-999-9957	00077	2920-864-3916	00340
2910-066-1230	00207	2920-913-6434	00379
2910-097-5649	00156	2920-918-9401	00515

**SECTION IV. INDEX-FEDERAL STOCK NUMBER AND REFERENCE NUMBER
CROSS-REFERENCE TO INDEX NUMBER (Continued)**

<u>STOCK NUMBER</u>	<u>INDEX NUMBER</u>	<u>STOCK NUMBER</u>	<u>INDEX NUMBER</u>
2920-918-9402	00516	4720-289-2618	00895
2930-025-6638	00015	4720-624-3282	00276
2930-025-6638	00290	4720-639-9988	00065
2930-097-2658	00303	4720-892-2134	00776
2930-099-0924	00288	4720-892-2134	00779
2930-105-6073	00017	4720-892-2134	00782
2930-105-6073	00297	4720-892-2134	00791
2930-333-3888	00286	4720-892-2134	00797
2930-333-3889	00274	4720-892-2134	00800
2930-353-8669	00298	4720-892-2134	00803
2930-384-8404	00016	4720-892-2134	00806
2930-384-8404	00281	4720-892-2134	00809
2930-789-0117	00257	4720-892-2134	00812
2930-917-5532	00262	4720-892-2134	00815
2930-917-7364	00881	4720-892-2134	00824
2940-141-9025	00063	4720-892-2134	00827
2940-383-8571	00057	4720-892-2134	00831
2940-570-9603	00187	4720-892-2134	00893
2940-570-9604	00190	4720-913-2522	00188
2940-816-5717	00059	4720-913-2532	00198
2990-422-9515	00247	4720-913-8676	00819
2990-494-3453	00003	4720-913-8677	00792
2990-739-4367	00212	4720-913-8679	00786
2990-739-4370	00213	4720-914-4070	00804
2990-774-4492	00421	4720-914-4071	00807
2990-802-7409	00031	4720-914-4073	00801
2990-976-9136	00113	4720-914-4074	00810
3030-528-9433	00302	4720-914-4075	00774
3040-371-5584	00208	4720-914-4076	00813
3110-100-0329	00654	4720-914-4077	00828
3110-100-0360	00647	4720-914-4078	00798
3110-100-0569	00643	4720-914-4082	00777
3110-100-0643	00652	4720-914-4693	00822
3110-100-0744	00645	4720-914-4693	00825
3110-100-3566	00642	4720-914-4696	00795
3110-142-4390	00653	4720-914-8082	00780
3110-227-3719	00651	4720-914-9852	00789
3120-774-4607	00319	4720-939-7316	00816
3930-064-7809	00855	4720-939-7317	00771
3930-848-4090	00512	4720-941-5873	00783
3930-911-9023	00856	4730-013-7397	00604
3950-759-0688	00710	4730-013-7398	00603
3950-807-8131	00685	4730-014-4058	00753
4030-270-8708	00711	4730-018-9566	00078
4310-961-2325	00179	4730-042-8988	00082
4310-981-6215	00186	4730-042-8988	00582
4310-990-4351	00178	4730-050-4208	00526
4330-354-5015	00100	4730-050-4208	00887
4330-900-2870	00863	4730-050-4208	00889
4330-901-1120	00857	4730-050-4208	00890
4330-902-1925	00862	4730-174-4517	00329
4330-902-1926	00864	4730-188-1864	00628
4330-902-1927	00861	4730-188-1864	00835
4720-288-9873	00788	4730-188-1876	00836
4720-288-9873	00794	4730-188-1887	00838
4720-288-9873	00821	4730-193-0871	00749
4720-288-9873	00894	4730-193-0875	00750
4720-289-2618	00773	4730-193-0879	00751
4720-289-2618	00785	4730-196-1470	00066
4720-289-2618	00818	4730-196-2059	00834

**SECTION IV. INDEX-FEDERAL STOCK NUMBER AND REFERENCE NUMBER
CROSS-REFERENCE TO INDEX NUMBER (Continued)**

<u>STOCK NUMBER</u>	<u>INDEX NUMBER</u>	<u>STOCK NUMBER</u>	<u>INDEX NUMBER</u>
4730-202-6672	00754	5305-013-1885	00120
4730-203-0554	00841	5305-013-1885	00138
4730-215-7392	00611	5305-069-5571	00649
4730-221-6215	00289	5305-071-2239	00374
4730-225-8596	00772	5305-207-5344	00411
4730-225-8596	00784	5305-208-6244	00334
4730-225-8596	00817	5305-217-9183	00485
4730-231-5632	00062	5305-226-7767	00046
4730-231-5632	00161	5305-226-7767	00453
4730-249-3921	00244	5305-267-8974	00238
4730-263-3124	00033	5305-267-8974	00263
4730-263-3124	00068	5305-269-2803	00264
4730-274-5601	00588	5305-269-3208	00044
4730-277-9982	00837	5305-269-3209	00870
4730-278-2678	00755	5305-269-3209	00874
4730-278-4240	00759	5305-269-3210	00596
4730-278-4341	00743	5305-269-3213	00360
4730-278-4543	00613	5305-269-3216	00377
4730-288-9785	00760	5305-272-5552	00123
4730-289-0346	00607	5305-276-8500	00139
4730-289-0347	00608	5305-285-5269	00117
4730-289-3262	00739	5305-297-0795	00522
4730-289-5176	00631	5305-297-2191	00324
4730-322-2234	00056	5305-334-0505	00140
4730-359-1009	00618	5305-358-5276	00118
4730-359-4715	00846	5305-360-6883	00122
4730-359-4717	00747	5305-367-4219	00143
4730-367-3871	00425	5305-367-5310	00142
4730-374-0104	00575	5305-376-8301	00047
4730-374-6960	00775	5305-543-2273	00045
4730-374-6960	00778	5305-579-2139	00121
4730-374-6960	00781	5305-614-0247	00158
4730-374-6960	00790	5305-619-5762	00141
4730-374-6960	00796	5305-705-4165	00287
4730-374-6960	00799	5305-716-8184	00765
4730-374-6960	00802	5305-720-7763	00404
4730-374-6960	00805	5305-725-4102	00883
4730-374-6960	00808	5305-794-9179	00296
4730-374-6960	00811	5305-889-3002	00419
4730-374-6960	00814	5305-893-3340	00486
4730-374-6960	00823	5305-984-6201	00454
4730-374-6960	00826	5305-984-6214	00500
4730-374-6960	00830	5305-993-1848	00879
4730-467-3514	00271	5306-207-8115	00256
4730-529-4964	00081	5306-208-1603	00284
4730-529-4964	00292	5306-225-8498	00309
4730-568-2200	00787	5306-225-8502	00310
4730-568-2200	00793	5306-225-9091	00730
4730-568-2200	00820	5306-496-7678	00305
4730-639-9160	00742	5306-499-9202	00664
4730-678-8786	00495	5306-499-9203	00665
4730-684-5094	00032	5306-685-8340	00194
4730-802-9562	00757	5306-703-0227	00026
4730-978-0543	00740	5306-795-2463	00193
4730-978-8650	00738	5306-837-3398	00854
4820-174-0317	00196	5306-843-6442	00034
4820-720-4488	00273	5306-990-6920	00060
4820-849-1220	00027	5307-265-9187	00175
4930-739-4383	00282	5307-274-4744	00022
5305-012-1832	00442	5307-275-6865	00547

**SECTION IV. INDEX-FEDERAL STOCK NUMBER AND REFERENCE NUMBER
CROSS-REFERENCE TO INDEX NUMBER (Continued)**

<u>STOCK NUMBER</u>	<u>INDEX NUMBER</u>	<u>STOCK NUMBER</u>	<u>INDEX NUMBER</u>
5307-281-6775	00661	5310-359-1162	00676
5307-317-3034	00436	5310-367-6204	00438
5307-358-7698	00437	5310-407-9566	00268
5307-424-3549	00144	5310-407-9566	00732
5307-466-4746	00088	5310-508-3004	00128
5307-680-6128	00252	5310-508-3004	00145
5307-839-0392	00086	5310-550-2379	00240
5307-842-8171	00087	5310-559-0070	00148
5307-988-9143	00362	5310-576-6882	00601
5307-992-3187	00035	5310-582-5965	00241
5310-010-2634	00067	5310-582-5965	00266
5310-010-2634	00151	5310-582-5965	00326
5310-010-2634	00277	5310-582-5965	00375
5310-010-3028	00671	5310-582-5965	00491
5310-010-3320	00306	5310-582-5965	00698
5310-010-3322	00650	5310-584-5272	00049
5310-012-1932	00235	5310-584-5272	00204
5310-012-1932	00260	5310-584-5272	00457
5310-012-3221	00084	5310-584-5272	00767
5310-012-3221	00133	5310-584-7888	00523
5310-012-3221	00251	5310-594-8038	00682
5310-030-2007	00336	5310-595-5156	00036
5310-045-3296	00501	5310-596-5910	00054
5310-045-3296	00880	5310-616-1330	00083
5310-045-3299	00405	5310-637-0795	00110
5310-045-3299	00420	5310-637-4338	00549
5310-045-3299	00443	5310-637-7760	00677
5310-053-7805	00678	5310-637-9541	00147
5310-061-1258	00364	5310-637-9541	00365
5310-061-1258	00446	5310-637-9541	00381
5310-080-6004	00091	5310-637-9541	00871
5310-104-7758	00050	5310-637-9541	00675
5310-141-1795	00089	5310-660-2649	00230
5310-167-0839	00445	5310-660-2649	00259
5310-188-4228	00024	5310-660-2649	00694
5310-188-4233	00300	5310-710-5360	00359
5310-208-1978	00134	5310-710-5360	00393
5310-208-1978	00135	5310-723-4458	00372
5310-208-1979	00109	5310-732-0559	00518
5310-209-1761	00598	5310-732-0560	00043
5310-209-5116	00492	5310-732-0560	00200
5310-209-5116	00673	5310-732-0560	00478
5310-215-5080	00146	5310-741-2020	00092
5310-261-7340	00253	5310-768-0319	00479
5310-261-7340	00267	5310-809-3365	00440
5310-261-7340	00599	5310-809-5997	00203
5310-261-7377	00357	5310-820-6653	00561
5310-273-7771	00681	5310-820-6653	00884
5310-275-0869	00018	5310-834-7606	00672
5310-275-6635	00597	5310-834-8658	00422
5310-275-6635	00617	5310-842-3643	00023
5310-275-6805	00071	5310-842-9674	00093
5310-275-6805	00072	5310-880-7746	00261
5310-282-0541	00174	5310-880-7746	00553
5310-282-9545	00356	5310-880-7746	00731
5310-298-9261	00351	5310-889-2527	00366
5310-298-9261	00878	5310-889-2527	00367
5310-353-8927	00085	5310-889-2527	00395
5310-358-8018	00424	5310-889-2528	00363
5310-359-1161	00675	5310-894-9407	00037

**SECTION IV. INDEX-FEDERAL STOCK NUMBER AND REFERENCE NUMBER
CROSS-REFERENCE TO INDEX NUMBER (Continued)**

<u>STOCK NUMBER</u>	<u>INDEX NUMBER</u>	<u>STOCK NUMBER</u>	<u>INDEX NUMBER</u>
5310-894-9407	00090	5340-282-4900	00317
5310-934-9754	00132	5340-282-7505	00163
5310-934-9757	00439	5340-532-5241	00584
5310-934-9757	00452	5340-532-5241	00600
5310-959-4679	00073	5340-598-6355	00542
5310-959-4679	00279	5340-917-2723	00833
5310-975-2075	00720	5340-917-2822	00633
5310-988-7484	00358	5340-917-2927	00239
5310-988-7484	00417	5340-917-6631	00229
5315-017-9252	00231	5340-946-3034	00860
5315-233-9091	00413	5355-359-0405	00533
5315-238-1587	00137	5355-584-5878	00714
5315-248-0051	00322	5905-710-5363	00426
5315-248-0051	00332	5910-256-9730	00403
5315-252-5986	00554	5910-928-5529	00370
5315-262-8126	00539	5910-928-5530	00371
5315-298-1481	00021	5910-928-8086	00392
5315-329-0269	00111	5910-928-8087	00313
5315-359-0752	00540	5930-258-5394	00470
5315-362-2835	00166	5930-501-1707	00494
5315-616-5526	00355	5930-636-2443	00496
5315-662-9585	00232	5930-737-8379	00469
5315-816-1794	00236	5930-827-5131	00456
5315-816-1794	00565	5930-900-3553	00468
5315-816-1794	00638	5940-272-2171	00388
5315-816-1794	00725	5940-272-2175	00389
5315-839-2325	00136	5970-353-7172	00349
5315-839-5821	00721	5970-933-4868	00415
5315-842-3044	00538	5975-951-8272	00390
5320-830-6068	00543	6115-976-5387	00499
5330-072-1641	00191	6140-538-9986	00514
5330-171-9010	00007	6145-845-1861	00391
5330-171-9010	00131	6145-845-1861	00896
5330-190-4221	00008	6150-590-5936	00410
5330-198-6183	00764	6210-229-5202	00465
5330-233-5872	00074	6240-155-8717	00466
5330-237-9907	00335	6240-156-1596	00477
5330-249-6724	00014	6240-295-1184	00489
5330-249-6724	00275	6240-617-0248	00475
5330-265-6168	00127	6620-841-1892	00278
5330-291-6658	00585	6620-933-3640	00460
5330-327-4042	00006	6625-252-5545	00459
5330-358-5682	00126	6645-836-1985	00467
5330-599-4517	00434	6680-299-2739	00462
5330-899-2518	00859	6685-526-7880	00497
5330-914-5828	00666	6685-658-3504	00502
5330-957-1527	00667	6685-769-7303	00498
5340-104-9479	00423	6685-913-8673	00463
5340-113-1634	00293	6685-913-8674	00464
5340-178-8737	00432	6685-933-3641	00461
5340-262-4815	00431	6810-249-9354	00520
5340-274-5219	00670	9390-174-0970	00448
5340-281-6668	00294		

**SECTION V. INDEX-FEDERAL STOCK NUMBER AND REFERENCE NUMBER
CROSS-REFERENCE TO INDEX NUMBER (Continued)**

<u>REFERENCE NO.</u>	<u>MFG CODE</u>	<u>INDEX NO.</u>	<u>REFERENCE NO.</u>	<u>MFG CODE</u>	<u>INDEX NO.</u>
AAH000344	18265	00179	A25112-21	93543	00780
AA8BV10	79960	00129	A25112-24	93543	00828
ACOG5654763	70040	00460	A25112-25	93543	00798
ACOG5654767	70040	00461	A25112-26	93543	00773
AC2091	63477	00273	A25112-3	93543	00822
AN6227B24	81350	00764	A25112-4	93543	00801
A1-333X882	97286	00658	A25112-6	93543	00804
A1-372C59	78500	00568	A25112-9	93543	00795
A1-3722S123	78500	00563	A255112-23	93543	00813
A11255	93543	00201	A26439-1	93543	00223
A11279	93543	00635	A26448-1	93543	00634
A1199S1917	97286	00685	A26502-1	93543	00552
A1205R616	97286	00668	A26503-1	93543	00551
A1205T696	97286	00667	A26551-1	93543	00877
A12387-2	93543	00185	A26556-1	93543	00735
A14272-1	93543	00632	A26581-1	93543	00225
A14833	93543	00559	A26597-1	93543	00227
A14892-2	93543	00557	A26604-1	93543	00373
A15069	93543	00624	A26608-1	93543	00474
A15412	93543	00726	A26617-1	93543	00748
A15413	93543	00727	A26618-1	93543	00839
A16089	93543	00239	A2670601	93543	00481
A16951	93543	00188	A26876-1	93543	00515
A17921	93543	00625	A26876-2	93543	00516
A18870-8	93543	00644	A372G59	78500	00567
A19038	93543	00641	A3722S123	78500	00564
A2-333X882	97286	00659	A4-15-2	79960	00096
A20069	93543	00636	A72228	93543	00722
A20069	93543	00723	A7228	93543	00637
A21136-24	93543	00233	A7259	93543	00648
A21136-25	93543	00519	A7263	93543	00646
A22277-25	93543	00621	BK15023	06848	00606
A22748-1	93543	00556	BZRW922A2	40931	00456
A22748-4	93543	00555	B16667	67049	00257
A22826-11	93543	00844	B26235-1	93543	00517
A22826-12	93543	00843	B26326-1	93543	00041
A23130-1	93543	00700	B26326-2	93543	00042
A23392	93543	00558	B26438-1	93543	00226
A23434-40	93543	00630	B26500-1	93543	00550
A24130-2	93543	00703	B26575-1	93543	00521
A24130-3	93543	00706	B26587-2	93543	00455
A24130-4	93543	00707	B26593-1	93543	00245
A24130-5	93543	00701	CF124	70040	00219
A24130-6	93543	00704	CF131	70040	00220
A24371	88268	00504	CF23	70040	00217
A24410-5	93543	00198	CR137-12	79960	00114
A24478-38	93543	00876	CR137-27	79960	00113
A24681-1	93543	00488	CR25-18CEX2	79960	00103
A25039-1	93543	00622	CR63-1	79960	00125
A2511-22	93543	00810	CR88-1	79960	00098
A25110-17	93543	00816	C101-1	79960	00112
A25110-18	93543	00783	C108-7	79960	00107
A25110-19	93543	00771	C109-1	79960	00097
A25111-10	93543	00786	C120-4	79960	00102
A25111-12	93543	00792	C138-46	79960	00115
A25111-9	93543	00819	C141-4-3	79960	00246
A25112-1	93543	00825	C143-16	79960	00104
A25112-13	93543	00789	C21P	73370	00063
A25112-19	93543	00807	C24093-4	93543	00693
A25112-20	93543	00777	C24097-4	93543	00696

**SECTION V. INDEX-FEDERAL STOCK NUMBER AND REFERENCE NUMBER
CROSS-REFERENCE TO INDEX NUMBER (Continued)**

<u>REFERENCE NO.</u>	<u>MFG CODE</u>	<u>INDEX NO.</u>	<u>REFERENCE NO.</u>	<u>MFG CODE</u>	<u>INDEX NO.</u>
C25-103	79960	00124	F218M206	14351	00400
C25285-1	93543	00663	F226E504	14351	00077
C26362-1	93543	00629	F226K2230	14351	00298
C26405-1	93543	00697	F244A402	14351	00030
C400K215	14351	00014	F244A430	14351	00009
C400K215	14351	00275	F244A430	14351	00028
C400M230	14351	00399	F244K318	14351	00278
C67-33-28	79960	00106	F244M356	14351	00380
C85-1	79960	00101	F244200	14351	00004
C91-1	79960	00099	F36X1C	79960	00116
DL5	13445	00465	F400B251	14351	00006
D26218-1	93543	00866	F400K291	14351	00288
D26273-1	93543	00262	F400K340	14351	00016
D26317-10	93543	00715	F400K340	14351	00281
D26317-11	93543	00716	F400K391	14351	00015
D26317-12	93543	00718	F400K391	14351	00290
D26317-16	93543	00717	F400K392	14351	00286
D26317-18	93543	00719	F400K395	14351	00274
D26317-19	93543	00724	F400M217	14351	00314
D26317-20	93543	00729	F401K317	14351	00291
D26317-6	93543	00728	F600A3671	14351	00052
D26317-7	93543	00713	F600A369	14351	00013
D26318-5	93543	00872	F600A369	14351	00053
D26318-6	93543	00873	F600B268	14351	00040
D26318-7	93543	00868	F600B269	14351	00039
D26318-8	93543	00869	F600E205	14351	00011
D26324-1	93543	00202	F600E205	14351	00080
D26347	93543	00265	F600E306	14351	00012
D26521-1	93543	00620	F600E306	14351	00076
D26664-1	93543	00258	F600E506	14351	00079
D600L2270	14351	00057	F600L3440	14351	00058
ED400M306	14351	00354	F600M370	14351	00312
ER4-15	79960	00105	GAR171	19728	00317
E603M304	14351	00378	GAR75	88104	00323
FC1012	63477	00586	GBM128	19728	00336
FC11596	63477	00587	GEE27	88104	00331
FC12112	63477	00578	GGU32	19728	00349
FC12113	63477	00583	GG164	19728	00335
FC17306	63477	00580	GJC2030F	19728	00316
FC32560	63477	00605	GJC27	88104	00333
FC5673	63477	00581	GJC35	19728	00340
FC6019	63477	00585	GJC38A	19728	00319
FC7715	63477	00496	GJC46	88104	00327
FC966	63477	00591	GJC49	88104	00320
FC967	63477	00589	GJC7401TS1	19728	00315
FC975	63477	00593	GJP1005C	88104	00342
FD682	63477	00592	GJP1007	88104	00344
FE13066	63477	00577	GJP1008A1	88104	00343
FE3419	63477	00579	CJP102	88104	00330
FGA07-0031	18265	00178	GJP1033	88104	00345
FP2	70040	00216	GJP1034	88104	00346
FS244U118	14351	00005	GJP1102	88104	00328
F140K242	14351	00304	GJP2001A	88104	00339
F140M3180	14351	00383	GJP2044	88104	00318
F162K2710	14351	00299	GJP39	88104	00347
F162K39710	14351	00282	GJP41	88104	00348
F162M235	14351	00426	HD277F211	18265	00184
F2X1T3	79960	00100	H3-100	18170	00881
F21P	73370	00059	K404L210	14351	00074
F218K215	14351	00270	MDY7013	88104	00379

**SECTION V. INDEX-FEDERAL STOCK NUMBER AND REFERENCE NUMBER
CROSS-REFERENCE TO INDEX NUMBER (Continued)**

<u>REFERENCE NO.</u>	<u>MFG CODE</u>	<u>INDEX NO.</u>	<u>REFERENCE NO.</u>	<u>MFG CODE</u>	<u>INDEX NO.</u>
MI299	74400	00495	X489	19728	00329
MI672	70040	00494	X5035	14351	00285
MS15570-67	96906	00466	X5612	14351	00163
MS4030-1	08288	00711	X5797	14351	00164
MS51066-45	96906	00302	X6633	14351	00295
M1961	74400	00467	X7022	14351	00294
M477-5	70434	00770	X7096	14351	00293
M477-6	70434	00766	X8016-10	14351	00064
N56	78500	00569	X8016-8	14351	00065
PF140-218	14351	00020	X8196-30	14351	00162
PF140-219	14351	00003	Y400M278	14351	00311
PF140-220	14351	00019	OFM202	63983	00851
PF140-331	14351	00247	0S801	81348	00520
PF218-416	14351	00303	07	92867	00548
PF218P3510	14351	00061	10BC12UFS	70434	00745
PU217	88104	00338	10BC8UFS	70434	00741
PU218	88104	00325	10EL227	14351	00070
P10-1312	18265	00183	1034	24455	00489
P10-1323	18265	00189	107SAEST	72635	00487
P10-1324	18265	00191	1111913	16764	00398
P10-1962	18265	00186	1115043	16764	00396
P10567	18265	00187	114944	24617	00627
P16539	18265	00190	1180SAEDT60	72635	00490
P19246	18265	00180	1199B166	97286	00684
P5301	18265	00181	1199H784	78500	00590
P5614	18265	00182	12MAX12UFS	70434	00846
P8	70040	00221	12X196	88104	00337
P90-32	88104	00341	120062	24617	00752
QA200K3040	14351	00017	1264L	92867	00536
QA200K3040	14351	00297	1264R	92867	00537
RA27010	20076	00680	1273A12	49234	00195
SAEJ20A2PR4	81343	00276	13XX14213	14351	00386
S4F203	14351	00007	13XX1800C	14351	00209
S4F203	14351	00131	13XX1800C	14351	00384
S440-6	75376	00714	13XX18137	14351	00210
S6	78977	00480	13XX201	14351	00211
S788S	97286	00679	13XX3205	14351	00394
T31S6	14351	00108	13XX3938	14351	00385
T56-3	79960	00126	137A	92867	00533
T56-52	79960	00127	139C2143B	92867	00535
T73-14	79960	00119	140C2-183A	92867	00530
VB04201E	19728	00369	141-4-3	79960	00130
WB131TYPE2SMC	81348	00514	14132-3-8	00736	00848
W4B108	14351	00069	148560	24617	00705
W43-12-12	70434	00768	1506251	70040	00497
W43-16-16	70434	00763	1508816	70040	00502
XD16	11583	00433	1509-12	99879	00788
X12218	14351	00208	1509-12	99879	00794
X12313	14351	00207	1509-12	99879	00821
X14134	14351	00283	1509-16	99879	00785
X14189	14351	00071	1509-8	99879	00776
X1982	78500	00594	1509-8	99879	00779
X25010	14351	00392	1509-8	99879	00782
X25011	14351	00313	1509-8	99879	00791
X25014	14351	00370	1509-8	99879	00797
X25015	14351	00371	1509-8	99879	00800
X318	14351	00008	1509-8	99879	00803
X3279	88104	00321	1509-8	99879	00809
X3786	14351	00048	1509-8	99879	00812
X4085	14351	00086	1509-8	99879	00824

**SECTION V. INDEX-FEDERAL STOCK NUMBER AND REFERENCE NUMBER
CROSS-REFERENCE TO INDEX NUMBER (Continued)**

<u>REFERENCE NO.</u>	<u>MFG CODE</u>	<u>INDEX NO.</u>	<u>REFERENCE NO.</u>	<u>MFG CODE</u>	<u>INDEX NO.</u>
1509-8	99879	00827	219930	24617	00882
1509-8	99879	00831	228468	62983	00855
1512678	70040	00498	25739	20076	00674
1518589	70040	00462	270	14959	00196
1518756	70040	00499	2708-1-2-4A	71843	00237
1523269	70040	00171	2708-2A	71843	00229
1523655	70040	00165	2708-4A	71843	00234
1537596	70040	00173	2729	60038	00647
1537710	70040	00218	273897	24617	00840
16	92867	00531	2758Q17	78500	00570
16-314F50GS	45681	00737	2789	60038	00645
16EV201	14351	00010	286	77060	00397
16EV201	14351	00029	29520	60038	00643
16EV201	14351	00150	29985	60038	00642
1610B	70270	00887	3100C4-1264	92867	00529
1610B	70270	00889	3202S2983	97286	00669
1610B	70270	00890	3219H2114	97286	00655
17	92867	00546	3286L142	97286	00683
1701A1	78500	00566	333X882	97286	00657
1718Y155	78500	00571	345-19	70434	00769
1745Z26	78500	00595	371721	06848	00614
179	92867	00534	371723	06848	00612
181B	92867	00532	371723	63477	00626
1847289	16764	00441	374514	06848	00609
1847643	16764	00418	374717	06848	00574
1848038	16764	00409	375850	06848	00610
1867222	16764	00406	380-1-2IN	14959	00762
1880902	16764	00407	381	92867	00544
1883500	16764	00427	381-1-2IN	14959	00842
1885557	16764	00421	383-1-2IN	14959	00756
1885558	16764	00424	395	92867	00545
1889966	16764	00429	4000	96452	00459
1889967	16764	00435	40999	01976	00224
1889999	16764	00444	428246	24617	00560
1900272	16764	00403	4413	24455	00475
1909003	16764	00401	4430	08108	00477
1911255	16764	00423	450626	24617	00248
1912381	16764	00428	45616	70040	00169
1914144	16764	00407	4567	78977	00484
1914309	16764	00430	456935	70040	00168
1916805	16764	00415	461D	14959	00847
1916806	16764	00437	5011	13445	00469
1917953	16764	00414	5022	96151	00505
1923540	16764	00422	5035	96151	00509
1938193	16764	00408	5036	06151	00507
1940733	16764	00402	5037	96151	00510
1949165	16764	00416	5038	96151	00512
195B406	92867	00541	5039	96151	00508
1996097	16764	00470	5040	96151	00506
20-1F50GS	45681	00736	5041	96151	00511
20X206	97286	00662	512HD48	80201	00666
20X207	97286	00660	5590375	70040	00170
2008Z416	97286	00656	5590400	70040	00172
2045-8-8	00624	00744	5592331	70040	00156
2086-16-16	00624	00758	5593085	70040	00153
2087-16-16	00624	00761	5593087	70040	00154
2106	79150	00434	5593542	70040	00167
213	77060	00390	5594228	70040	00152
216348	24617	00249	562091	70040	00159
216349	24617	00250	5620987	70040	00160

**SECTION V. INDEX-FEDERAL STOCK NUMBER AND REFERENCE NUMBER
CROSS-REFERENCE TO INDEX NUMBER (Continued)**

<u>REFERENCE NO.</u>	<u>MFG CODE</u>	<u>INDEX NO.</u>	<u>REFERENCE NO.</u>	<u>MFG CODE</u>	<u>INDEX NO.</u>
5620995	70040	00155	810074	16764	00431
5621423	70040	00157	810078	16764	00432
5650470	70040	00215	813238	16764	00410
56701	14351	00213	819639	16764	00448
56873	14351	00212	820	72635	00472
572	60038	00654	824	79550	00389
580	60038	00652	829421	16764	00413
59-03-08002	71843	00832	85-82-08000	71843	00734
592A	60038	00653	900729-1	78500	00623
598A	60038	00651	922624	62983	00856
6002-1-2X1-1-2	14959	00867	936939	62983	00862
6295	78977	00482	936942	62983	00864
6400726	70040	00463	936945	62983	00861
6401836	70040	00464	936948	62983	00854
6598	78977	00483	936950	62983	00857
739	72635	00473	936954	62983	00853
760	72635	00476	936958	62983	00863
7600	14959	00197	936960	62983	00859
8MAS8UFS	70434	00746	936964	62983	00858
8MAX80FS	70434	00845	936978	62983	00852
8X1073	88104	00350	9416533	24617	00702
8X3284	88104	00353	9500	13445	00468
8X3381	88104	00361	99-65-00000-14	71843	00833
8X3389	88104	00352	99S1-2-16	06848	00576
802	79550	00388	99S3-4-24	06848	00615
809673	16764	00412	99S3-4-60	06848	00616

By Order of the Secretary of the Army:

Official:

KENNETH G. WICKHAM,
*Major General, United States Army,
The Adjutant General.*

W. C. WESTMORELAND,
*General, United States Army,
Chief of Staff.*

Distribution:

To be distributed in accordance with DA Form 12-25, Section I, (qty rqr block no. 74) Organizational maintenance requirements for Cranes: Warehouse.

☆U.S. GOVERNMENT PRINTING OFFICE: 1996 - 406-421/53052

RECOMMENDED CHANGES TO EQUIPMENT TECHNICAL PUBLICATIONS



THEN... JOT DOWN THE DOPE ABOUT IT ON THIS FORM, CAREFULLY TEAR IT OUT, FOLD IT AND DROP IT IN THE MAIL!

SOMETHING WRONG WITH THIS PUBLICATION?

FROM: (PRINT YOUR UNIT'S COMPLETE ADDRESS)

DATE SENT

PUBLICATION NUMBER

TM 11-5825-270-10

PUBLICATION DATE

23 Jul 81

PUBLICATION TITLE

Radio Frequency R-2176/FRN

BE EXACT... PIN-POINT WHERE IT IS

PAGE NO.	PARA-GRAPH	FIGURE NO.	TABLE NO.

IN THIS SPACE TELL WHAT IS WRONG AND WHAT SHOULD BE DONE ABOUT IT:

TEAR ALONG PERFORATED LINE

PRINTED NAME, GRADE OR TITLE, AND TELEPHONE NUMBER

SIGN HERE:

DA FORM 2028-2 JUL 79

PREVIOUS EDITIONS ARE OBSOLETE.

P.S.—IF YOUR OUTFIT WANTS TO KNOW ABOUT YOUR RECOMMENDATION MAKE A CARBON COPY OF THIS AND GIVE IT TO YOUR HEADQUARTERS.

